1957

The OXONIAN

For Reference

Not to be taken

from this library

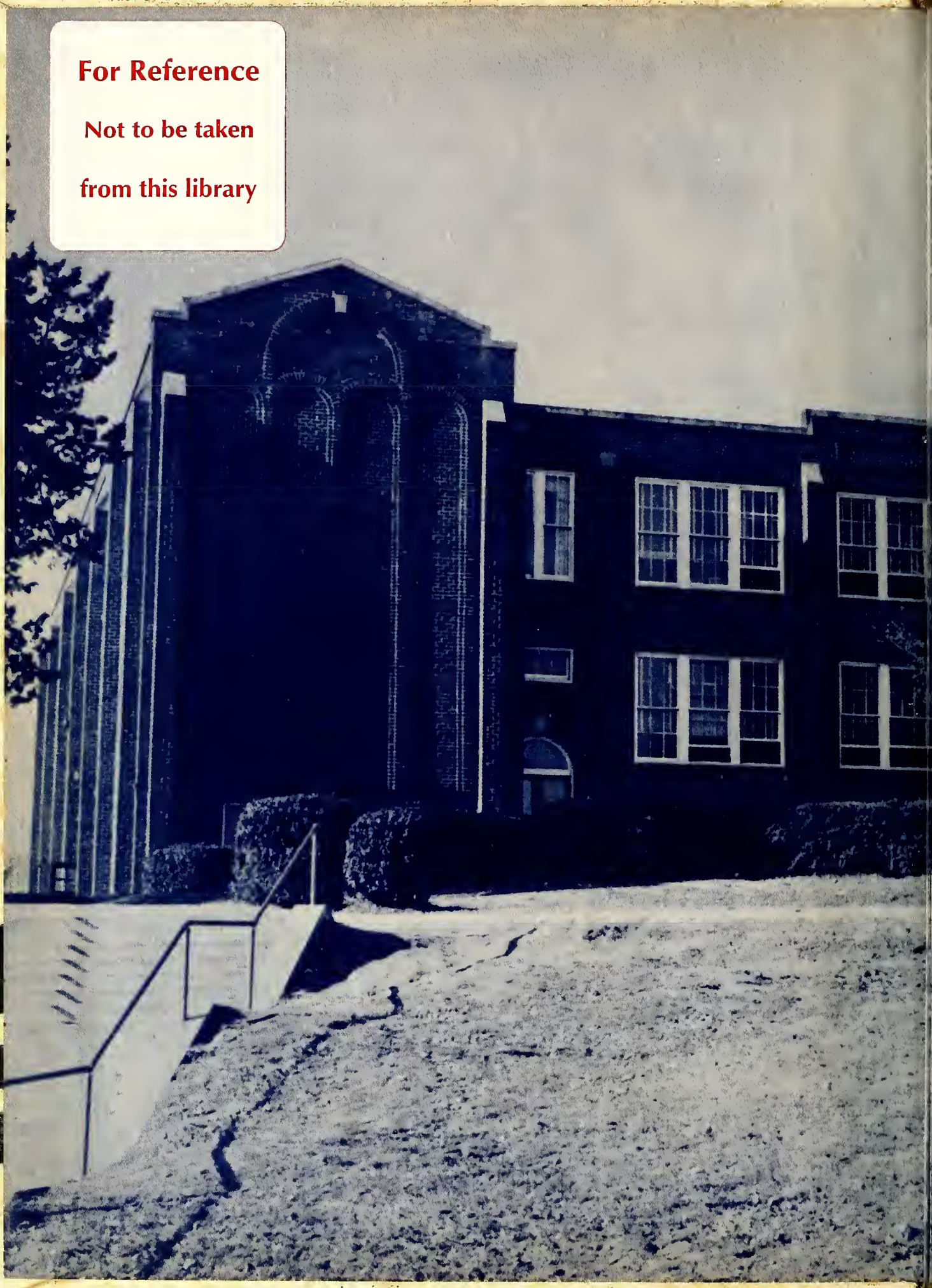

Annie Bell Smith
May 10, 1957

Foreword

Throughout the year, from our first meeting to the last, we have worked to produce an annual of which you, as well as we on the staff, will long be proud. We trust that we have accomplished this goal and that you will find many hours of pleasure as you turn the pages of this book.

In years to come as you glance through this 1957 OXONIAN, and a light is thrown upon the past, we hope that countless happy experiences will be brought to mind by the sight of an old friend's face.

With these facts in mind we now present to students, friends, and faculty of Oxford High School, your 1957 OXONIAN.

THE EDITOR

TABLE OF CONTENTS

CLASSES

SENIORS
JUNIORS
SOPHOMORES
FRESHMEN

ACTIVITIES

ANNUAL STAFF
STUDENT COUNCIL
OWL STAFF
LATIN CLUB
LIBRARY CLUB
FUTURE TEACHER
DEBATING
F. H. A.
F.F.A

ATHLETICS

FOOTBALL
BOYS BASKETBALL
GIRLS BASKETBALL
BASEBALL
GOLF

BUS DRIVERS
MONOGRAM
BETA CLUB
G.A.A.
BIBLE CLUB
CHORUS
BAND
CHEERLEADERS

We believe that everyone who turns the pages of the 1957 edition of the *Oxonian* will join us in congratulating its staff and advisors for their excellent work. This is indeed a publication of which all of us can be justly proud.

As the staff captures in picture and print the atmosphere of Oxford High School, we trust that the *Oxonian* not only will recall to mind the pleasantries and successes of the present school year, but will also challenge us to even greater accomplishments in the future.

DR. W. J. HOUSE, Principal

Dedication

Although he has been a member of the faculty at Oxford High School only a short time, he is known, not only as a teacher, but as a friend to everyone and is a supporter of the school. For his outstanding leadership and guidance in several activities, as well as his assistance to both students and teachers, we dedicate this, our 1957 OXONIAN, to MR. BOB HILL, an outstanding example of the influence of character at Oxford High School.

MISS LORENA AVERETT
A.B., Woman's College, U.N.C.
English

MISS DOROTHY GOOCH
B.S., East Carolina College
Home Economics

MISS EUGENIA BOYD
A.B., Elon College
English

MR. ROBERT HILL
B.S., N. C. State
Agriculture and Industrial Arts

MISS BONNIE BUNN
B.A., Flora MacDonald
History

MRS. H. B. JENNINGS, JR.
B.A., Randolph-Macon
Woman's College
Science

MRS. EVE S. KIRALY
B.S., Springfield College
Health and Physical Education
General Science

MISS EDNA REAMS
A. B., Woman's College, U.N.C.
Mathematics

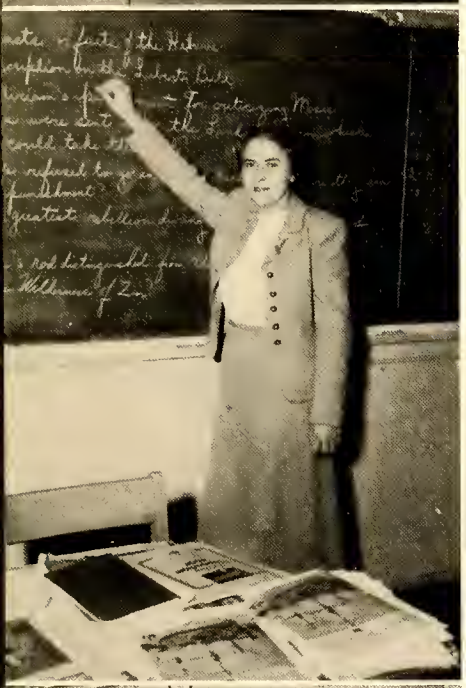

MRS. E. G. McSWAIN
A.B., Queen's College
Bible

MISS BARBARA SANDERFORD
B.S.S.A., Woman's College, U.N.C.
Business Education

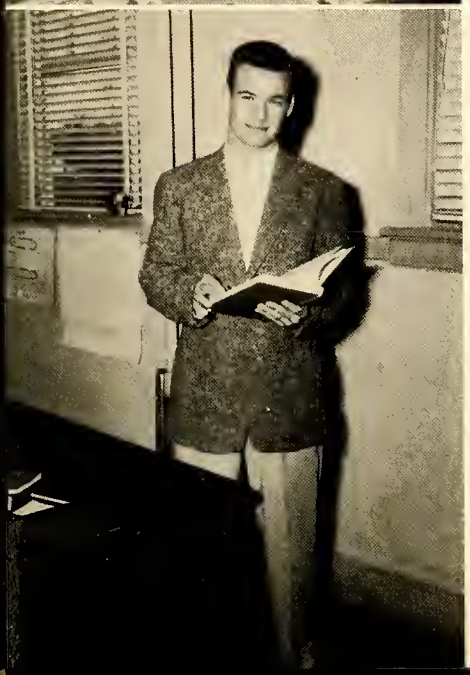

MR. JOHN ASA PARHAM
B.S., Wake Forest College
Health and Physical Education
Math and General Science

MRS. MAC C. SATTERWHITE
A.B., Meredith College
M.A., Cornell University
French and Latin

MR. ROY L. SMITH
B.S. and M.A., Appalachian
State Teacher's College
Health and Physical Education
and Driver Education

MR. DAN R. SWANGER
B.M., University of Miami
Band and Chorus

MISS LOIS WALLER
A.B., Meredith College
B.S. in L.S., U.N.C.
Librarian

MISS JOANNE HATTON
Secretary

CLASSES

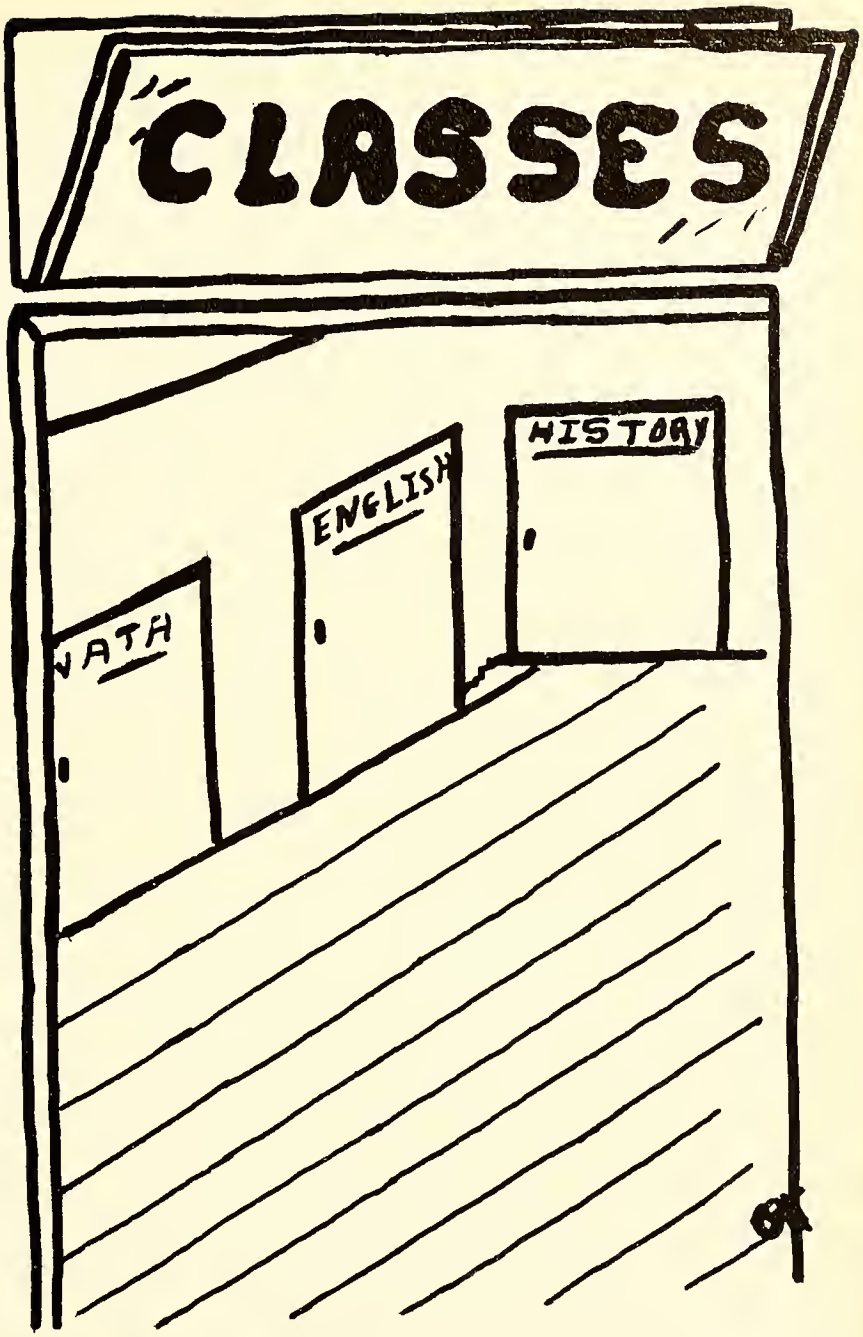

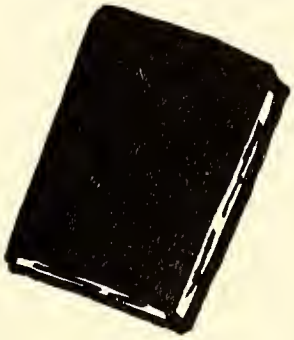

Snapshots

Homecoming queen—HELEN ADCOCK—and her court.

Majorettes, cheerleaders, coach, and co-captain get ready for the big game.

F.F.A.-F.H.A. entertain their mothers and fathers.

SENIORS

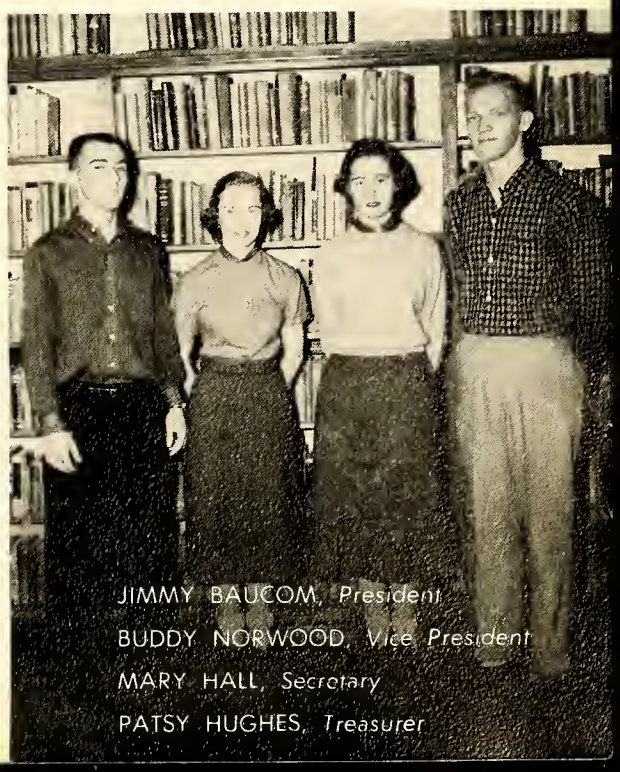

JIMMY BAUCOM, *President*
BUDDY NORWOOD, *Vice President*
MARY HALL, *Secretary*
PATSY HUGHES, *Treasurer*

The pride and joy of the seniors this year is Miss Donna Read Daniel. Donna Read is eight years old and in the third grade. From what the seniors have learned so far she likes skating, riding her bike, and reading. Her favorite pastime is watching television, especially the Mickey Mouse Club. Lemon pie is her favorite food. The seniors wish for you, Donna Read, a most outstanding and eventful future.

DONNA READ DANIEL

MASCOT AND CLASS NIGHT SPEAKERS

MARY ANN POWELL, Prophet; MARY ANN McSWAIN, Poet; CALLA ANN RAYNOR, Giftorian; NELLIE HOLMES BALLOU, Introducer of Seniors.

TOMMY STEAGALL, Testator; FRANK BULLOCK, Historian; JIMMY BAUCOM, Class President.

HELEN BLAND ADCOCK

A blush is beautiful but often an inconvenience.

Glee Club 1, 2, 3, 4, Secretary 3, Treasurer 4; Girls' Glee Club 1, 2, 3, 4; Special Chorus 2, 3, 4; Bible Club 1, 2, 3, 4, Secretary 2, 3, 4; FHA 2, 3, Secretary 3; GAA 1, 2, 3, 4; Band 1, 2, 3, 4; Color Guard 1, 2, 3; Drum Majorette 4.

MARGARET LOUISE ADCOCK

Silence accomplishes much that noise cannot.

Bible Club 1, 2, 3, Vice President 3; FHA 1, 2, 3, 4, Vice President 3, President 4; FTA 4; Dramatics Club 1; Glee Club 2, 3, 4; Beta Club 3, 4, Marshal 3, 4.

ELLA JEAN AVERETT

She that has patience may compass anything.

FHA 1, 2, 3, 4; Glee Club 1, 2, 3, 4; Girls' Chorus 1, 2, 3, 4.

NELLIE HOLMES PEARSON BALLOU

Personality is an ever-enduring quality.

GAA 1, 2, 3, 4, Vice President 3; Owl Staff 1, 2, 3, 4, Assistant Editor 3; Girls' Basketball 1, 2, 3, 4; Vice President Student Council 3, President 4; Latin Club 1, 2, Vice President 2; President of Freshman Class; President of Junior Class; Beta Club 3, 4, Marshal 3, 4; Junior Play 3; Class Night Speaker 4.

JAMES EDWARD BAUCOM

It's well to think well; it is divine to act well.

Woodrow Wilson High School 1; Owl Staff 2; Chorus 3, 4; Bible Club 2, President 3, 4; Debating Club 3; Latin Club 2, 3, 4; President of Senior Class; Student Council 3, 4; BAA 2; Boys' Glee Club 3, 4; Junior Play 3; Baseball 2.

ETHEL GREY BLAIR

Her acts are always kindly.

Girls' Intramurals 1; GAA 1; Glee Club 2; Mixed Chorus 2; Library Club 2, 3.

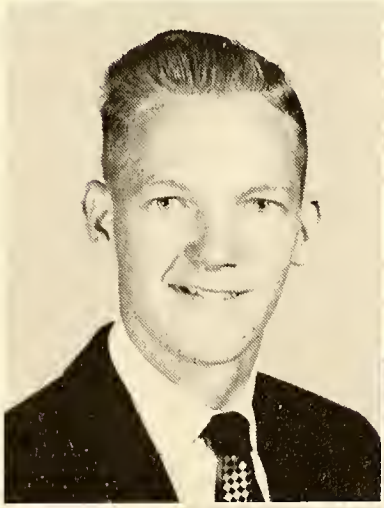

BLANCHE LOUISE BOYD

Born with a gift of laughter.

Girls' Glee Club 1, 2; Mixed Chorus 1, 2; FHA 1, 2, 3; GAA 1, 2, 3, 4; Bible Club 4; Student Council 4; Girls' Intramurals 3.

JOHN FRANK BRAGG, JUNIOR

Talk to him of Jacob's ladder and he would ask the number of steps.

Mixed Chorus 1, 2, 3, 4; Boys' Glee Club 1, 2, 3, 4; Treasurer of Freshman Class 1; BAA 1, 2, 3; Latin Club 1, 2, 3, 4; Bible Club 4; Band 1, 2, 4; Football 3.

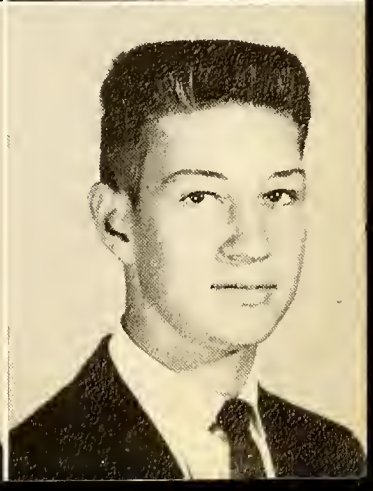

ELAINE BREEDLOVE

No wisdom like silence.

Library Club 1, 2, 3; Glee Club 1, 2; Public Speaking 2.

FRANK WILLIAM BULLOCK, Jr.

Good in scholarship, better in friendship, best in athletics.

BAA 1, 2, 3; Monogram Club 4; Latin Club 1, 2, Treasurer 2; Student Council 1, 2; Owl Staff 2, 3, 4; Annual Staff 1, 2, 3, 4, Business Manager 4; Beta Club 3, 4, President 4; Football 1, 2, 3, 4; Basketball 2, 3, 4; Baseball 2, 3, 4; Class Historian 4; Senior Superlative.

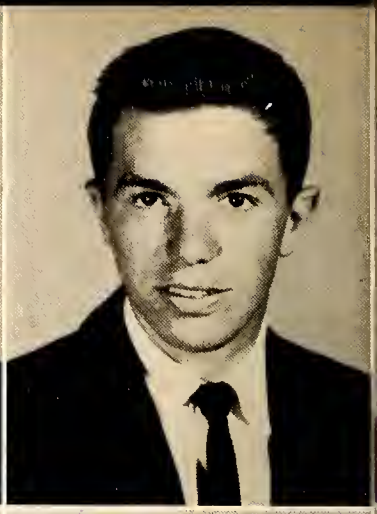

ROBERT HUBERT BURNETTE

I propose to fight it out if it takes all summer.

Intramurals 1, 2, 3; FFA 2, 3, 4; Bus Drivers' Club 3, 4.

VENABLE BABCOCK BURWELL

Ready for anything, be it work or play. An all-around good fellow in every way.

Football 1, 2, 3, 4, Co-Captain 4; Basketball 2, 3, 4; Boys' Intramurals 1; Annual Staff 2; Chorus 3, 4; Class President 2; BAA 1, 2, 3; Monogram Club 4; Latin Club 1.

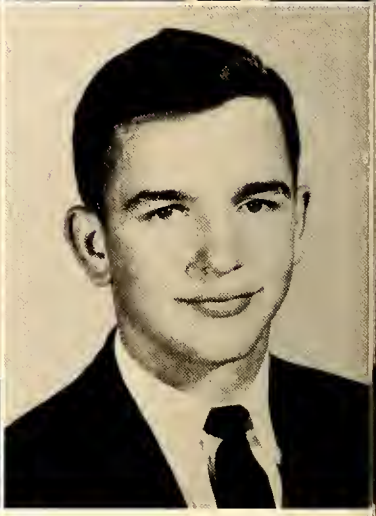

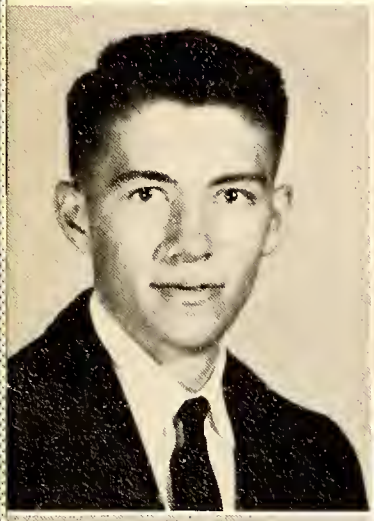

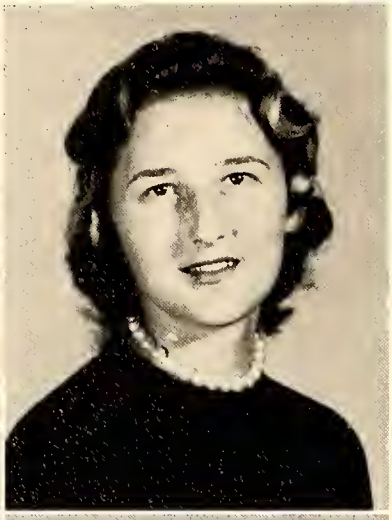

THOMAS WATKINS CARRINGTON, Jr.

The days that make us wise make us happy.

Intramurals 1; Owl Staff 2, 3; Photographer 2, 3; Band 1, 2, 3, 4, Band Captain 4; French Club 2, 3; Glee Club 4.

HETTIE ANN CHEATHAM

Personality is an ever-enduring quality.

Dramatics Club 1; GAA 1; Mixed Chorus 2, 4; Girls' Chorus 2, 4; Library Club 2; Bible Club 3; French Club 3; Intramurals 3; Band 4.

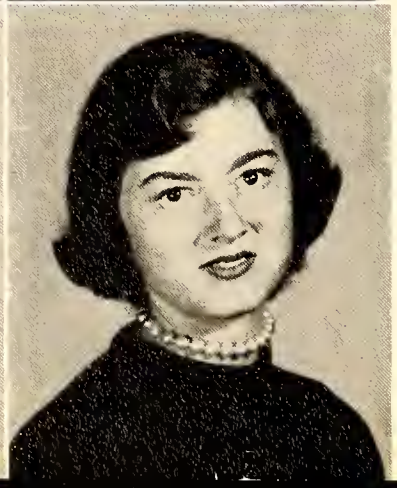

ALICE CATHERINE CURRIN

Silence and thought are combined to the best advantage.

Dramatics Club 1; Library Club 1, 2; Girls' Intramurals 2, 3; French Club 3; Bible Club 4; Beta Club 3, 4; Future Teachers' Club 4; Chief Marshal.

JOANN DANIEL

She is neat and cute and works as well as she plays.

FHA 1, 2, 3, 4, Reporter 2; GAA 1; Basketball 2, 3, 4, Co-Captain 4; Intramurals 1, 3; Chorus 2.

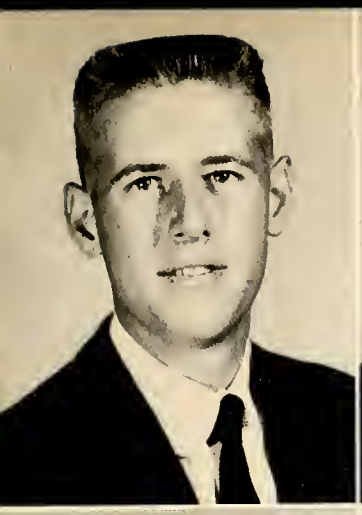

HOWARD DAVID CLAYTON

I have fought a good fight, I have finished my course.

FFA 2, 3, 4, Secretary 3, 4; BAA 1, 2, 3, 4; Bus Drivers' Club 2, 3, 4; Boys' Intramurals 1, 2, 3, 4; 4-H Club 2, 3.

SELENE JOYCE DEMENT

Laugh and the world laughs with you.

Glee Club 1, 2, 4; Mixed Chorus 1, 4; Bible Club 3; Library Club 2; French Club 3; Girls' Intramurals 3.

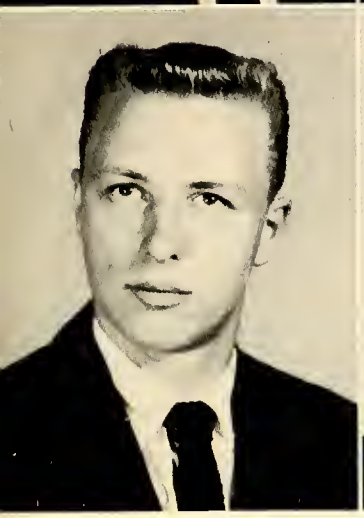

RONALD SHERMAN DORSEY

Like a powderpuff, I'm made for women.

Band 2, 3; Boys' Intramurals 1, 2, 3; Glee Club 4.

MITTIE MAE ELLIOTT

Silence is sweeter than speech.

Glee Club 1, 2, 3, 4; Chorus 1, 2, 3, 4; Bible Club 2, 3, 4; 4-H Club 2, 3, 4; GAA 1, 4.

BARBARA LOUISE ELLIS

A dancing shape, an Image gay.

Burlington High School 1, 2; GAA 3, 4; Band 3, 4, Secretary 3; Majorette 3, 4; Chief Majorette 4; Girls' Glee Club 3, 4; Special Chorus 3, 4; Mixed Chorus 3, 4; French Club 3, Secretary 3; Bible Club 4.

MARY POWELL HALL

She's true to her word, her work and her friends.

Class Secretary 3; Cheerleader 1, 2, 3, 4; GAA 1, 2, 3, 4, Secretary 4; Chorus 1, 2, 3, 4, Treasurer 2, Secretary 4; Latin Club 1, Reporter; Student Council 1; Class Secretary 4.

JANE HERMAN HEDRICK

This friendly lass with golden hair, possesses traits that are very rare.

Chorus 1, 2, 3, 4; GAA 1, 2, 3, 4, President 4; Student Council 3, 4; Latin Club 1; Junior Play 3; Class Secretary 2, Vice President 3; Cheerleader 1, 2, 3, 4; Basketball 1, 2, 3, 4; Marshal 3, 4; Beta Club 3, 4.

CHARLIE HESTER

A neat little package with a great big smile.

Boys' Intramurals 1, 2, 3, 4.

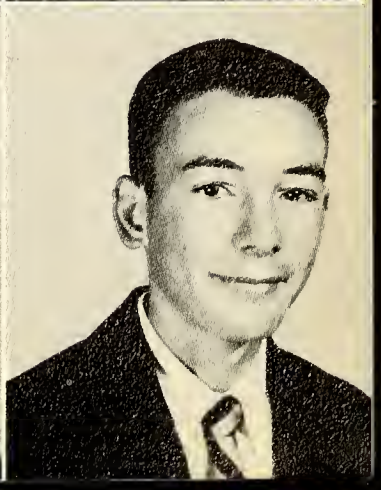

PATSY ELIZABETH HUGHES

She never leaves that which can be completely done.

Dramatics Club 1; Glee Club 2, 3, 4; Library Club 1; Bible Club 3, 4; Student Council 2, Treasurer; Junior Play 3; Marshal 3, 4; Beta Club 3, 4; Class Secretary 1; Class Treasurer 3, 4; French Club 3, Vice President.

DONALD WATKINS KNOTT

I always have time for things that matter.

Mixed Chorus 1, 2, 3, 4; Boys' Glee Club 1, 2, 3, 4; Football 3, 4; Bible Club 1, 4; BAA 1, 2, 3; Monogram Club 4; Latin Club 3, 4; Bus Drivers' Club 3, 4.

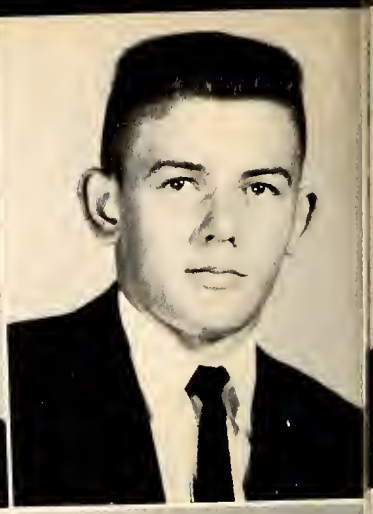

PIERRE ANDRE LEVEQUE, JR.

When life we lose, we shall know 'twas he who lit the fuse.

Public Speaking Club 2, 3; Debating Club 2, 4, Secretary-Treasurer 2; Debater 4; Bible Club 3, 4; French Club 3; Owl Staff 4; Glee Club 4.

ELIZABETH KAY MANGUM

Meet her, know her, and you'll never forget her.

GAA 1, 2, 3, 4; FHA 1, 2, 3, 4, Treasurer 3; Mixed Chorus 1, 2, 3, 4; Special Chorus 2, 3; Girls' Glee Club 1, 2, 3, 4; Junior Play.

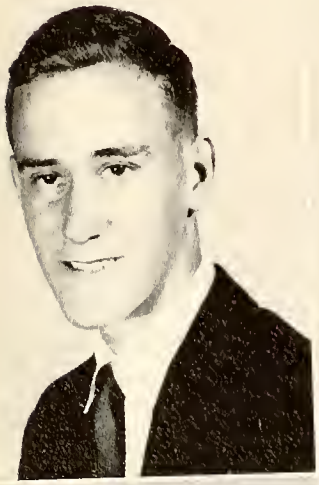

DAVID LEE MATHEWS

I give the fight up, let there be an end.

Boys' Intramurals 1, 2, 3, 4; BAA 1, 2, 3; Student Council 3.

MARY ANN McSWAIN

Exceedingly well-read.

GAA 1, 2, 3, 4; Owl Staff 1, 2, 3, 4, Business Manager 3, 4, Assistant Editor 3; Student Council 2; Debating Club 3; Latin Club 1, 2, Secretary 2; Bible Club 4; Vice President 4; FTC 3, President 3; Beta Club 3, 4; Marshal 3, 4; Class Night Speaker.

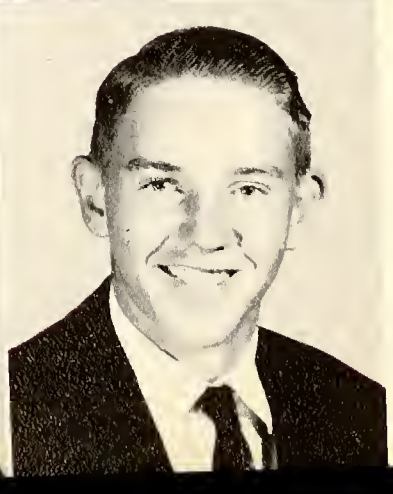

FREIDA DEANE MORGAN

Silence in woman is like speech in man; deny it who can.

Mixed Chorus 1, 2, 3, 4; Special Chorus 3; FHA 1, 2, 3, 4; GAA 1, 2, 3, 4; Band 2, 3, 4.

RICHARD ASA MORRIS

Take care of me—good men are scarce.

Boys' Intramurals 1, 2, 3; Monogram Club 4; BAA 1, 2; Student Council 1, 4; Football 3, 4; Baseball 2, 3, 4.

JENNY ELIZABETH NANCE

Silence can accomplish much.

Chorus 1, 2, 3; Library Club 1, 2.

MARGARET VICTORIA ELIZABETH NORRIS

Full of pep, full of fun, never quiet, always on the run.

Cheerleader 3, 4; Basketball 1, 2, 3, 4; Boys' Intramurals 3; Annual Staff 4; GAA 1, 2, 3, 4; Dramatics Club 1, 2, Vice President 2; Latin Club 1, 2; French Club 3; Beta Club 3, 4; Marshal 3, 4; Junior Play 3.

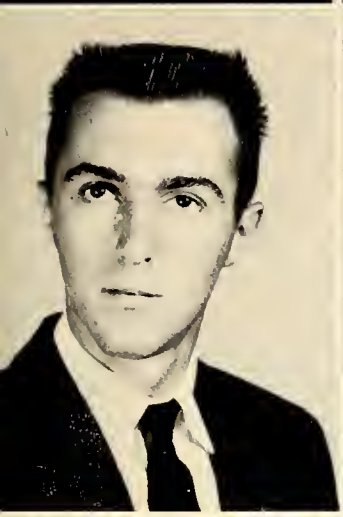

BALLARD GRAHAM NORWOOD

Happy am I; From care I'm free! Why aren't they all contented like me?

Annual Staff 1, 2, 3, 4, Assistant Editor 3, Editor-in-Chief 4; BAA 1, 2, 3; Monogram Club 4; Football 3, 4; Basketball 3, 4; Golf 3, 4; Owl Staff 2; Band 1, 2, 3; Bus Drivers' Club 2, 3; Junior Play 3; Vice President Senior Class; Senior Superlative.

BETTY LOU OAKES

Short, sweet, and hard to beat.

GAA 1, 2, 3, 4; Girls' Intramurals 1, 2, 3.

DONALD HUGHES OAKES

Through? Is it possible?

Football 3, 4; Boys' Intramurals 1, 2, 3; BAA 1, 2, 3; Monogram Club 4; Bus Drivers' Club 2, 3, 4; FFA 2, 3, 4, Treasurer 4.

RAYMOND IRVIN OAKES

Happy the man who enjoys life.

FFA 1, 2, 3; Boys' Intramurals 1, 2, 3, 4; Bus Drivers' Club 1, 2, 3, 4, Secretary-Treasurer 3.

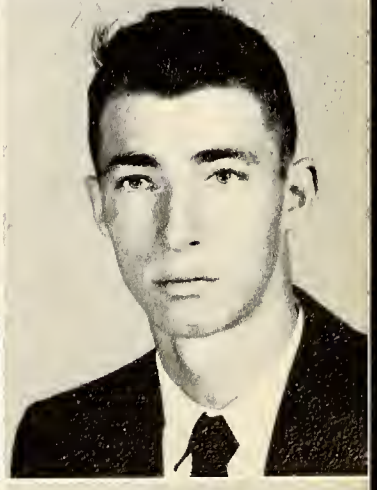

WAYNE ROBERT OVERTON, JR.

Whew—Now I'm beginning to live a little.

Boys' Intramurals 1, 2, 3; BAA 1; Bus Drivers' Club 1, 2, 3, 4.

ZEB WILLIAM OVERTON

Out of five days I come two—goodness me, won't I ever get through?

Football 3; Basketball 2; Intramurals 1, 2; Chorus 3, 4; Boys' Glee Club 3, 4; Special Chorus 3, 4; Junior Play 3; Latin Club 1; BAA 1, 2, 3; Senior Superlative 4.

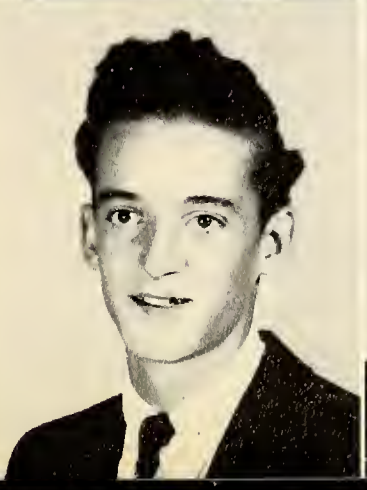

BETTIE FULLER PARHAM

With red hair and blue eyes, here's a girl who's sweet and wise.

Band 1, 2, 3, 4; Mixed Chorus 2, 3; Glee Club 2, 3; Dramatics 1; GAA 1; FHA 1, 2, 3, 4, Reporter 3; Beta Club, Marshal.

MARY ANN POWELL

Then she will talk, Ye gads, how she will talk.

Mixed Chorus 1, 2, 3, 4, President 4; Glee Club 1, 2, 3, 4; Student Council 3, Secretary 3; Cheerleader 1, 2, 3, 4; Chief 3, 4; GAA 1, 2, 3, 4, Secretary 3; Latin Club 1, 2, President 1; Debating Club 3; Band 1; Junior Play; Class Night Speaker.

CALLA ANN RAYNOR

Witty, sweet and sincere; good at sports from all we hear.

GAA 1, 2, 3, 4, Treasurer 2, 4; Latin Club 1, 2; Owl Staff 1; Intramurals 2, 3; FTA 3, Treasurer 3; Annual Staff 4; Basketball 1, 2, 3, 4, Co-Captain 4; Class Night Speaker; Senior Superlative.

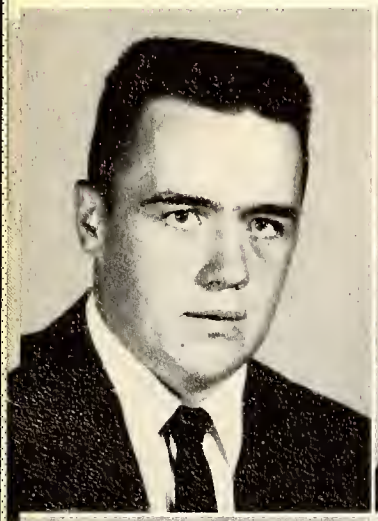

ALFRED WINSTEAD SHERMAN

I 'spect I growed. Don't think nobody never made me.

Football 1, 2, 3, 4; Boys' Intramurals 1, 2, 3; BAA 1, 2, 3; Monogram Club 4.

MARILYN JOYCE SPENCER

She was ever precise in promise-keeping.

Mixed Chorus 1, 2, 3, 4; Glee Club 1, 2, 3, 4; GAA 1, 2, 3, 4; FHA 1, 2, 3; Bible Club 4.

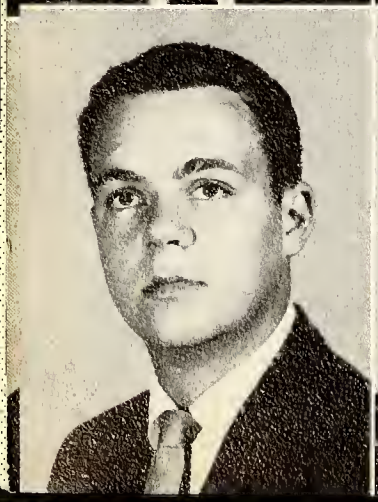

THOMAS LEE STEAGALL

Possessing a wit that loved to play.

Football 1, 2, 3, 4, Co-Captain 4; Golf 3, 4; BAA 1, 2, 3; Monogram Club 4; Mixed Chorus 2, 3; Glee Club 2, 3; Junior Play 3; Boys' Intramurals 1; Annual Staff 3, 4; Student Council 1; Band 1, 2; Class Night Testator.

SALLIE ERWIN WEBB

Better to be small and shine, than to be large and cast a shadow.

GAA 1, 2, 3, 4; Latin Club 1, 2; FTA 3, 4; Dramatics 1; Owl Staff 2, 3, 4, Editor 4; Student Council 3; Junior Play 3; Beta Club 3, 4; Marshal 3, 4; Manager Girls' Basketball Team.

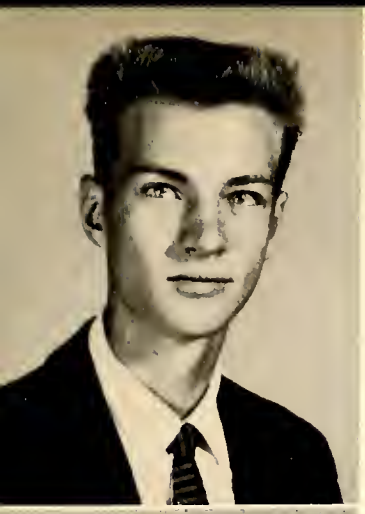

JOHN CANNADY WILLIAMS, JR.

Idle, slow and unconcerned; He went to class and seldom learned.

Football 3, 4; French Club 3; BAA 1, 2, 4; Annual Staff 3, 4; Intramurals 1; Senior Superlative; Band 1.

FRANCES ELIZABETH WILSON

A true friend is a friend forever.

FHA 1, 4; GAA 1, 4; Glee Club 1, 4; Special Chorus 1, 2, 3, 4; Girls' Chorus 1, 2, 3, 4.

JOYCE ANN WOODLIEF

A simple heart and sweet.

Glee Club; GAA 1, 2, 4; Owl Staff 2, 3; Bible Club 4; Girls' Chorus.

EMMETTE DAVIS WRENN

Ten to one they lock the doors before I can get out.

Intramurals 1, 2, 3; Bus Drivers' Club 3, 4.

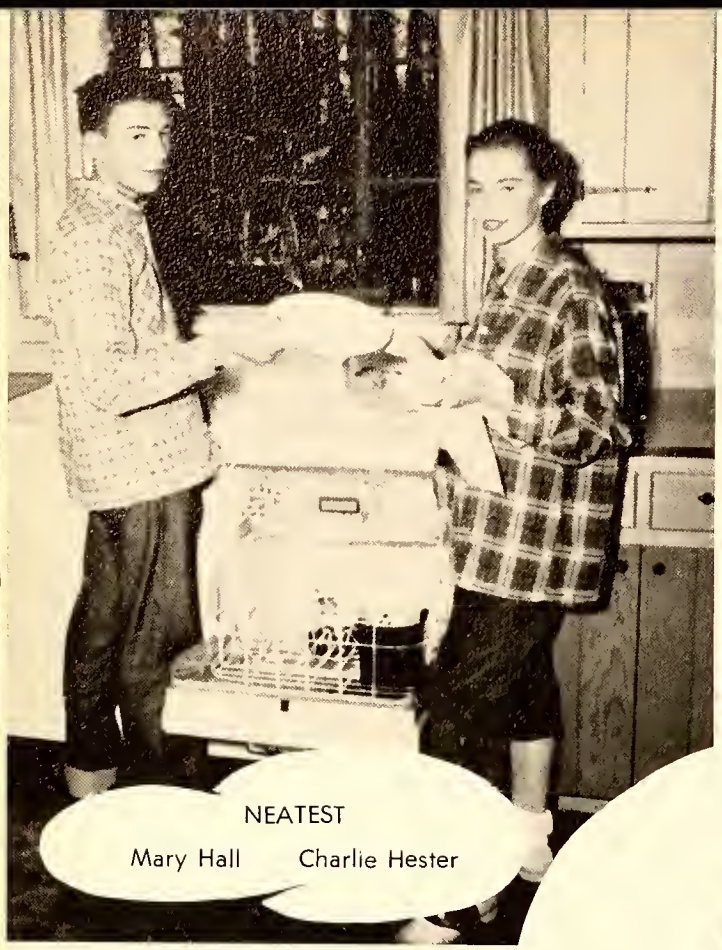

NEATEST

Mary Hall Charlie Hester

FRIENDLIEST

Jane Hedrick Frank Bragg

CUTEST

Sallie Webb Tommy Steagall

WITTIEST

Barbara Ellis Buddy Norwood

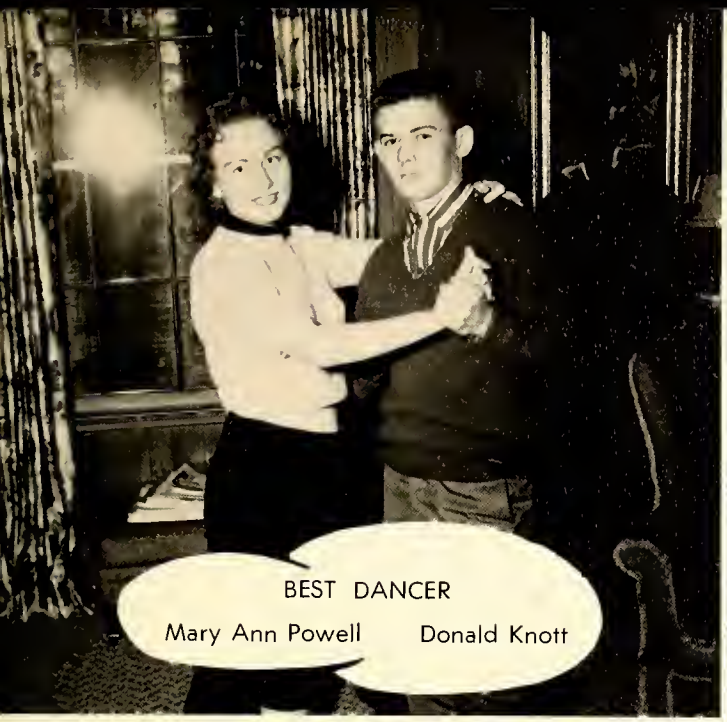

BEST DANCER

Mary Ann Powell Donald Knott

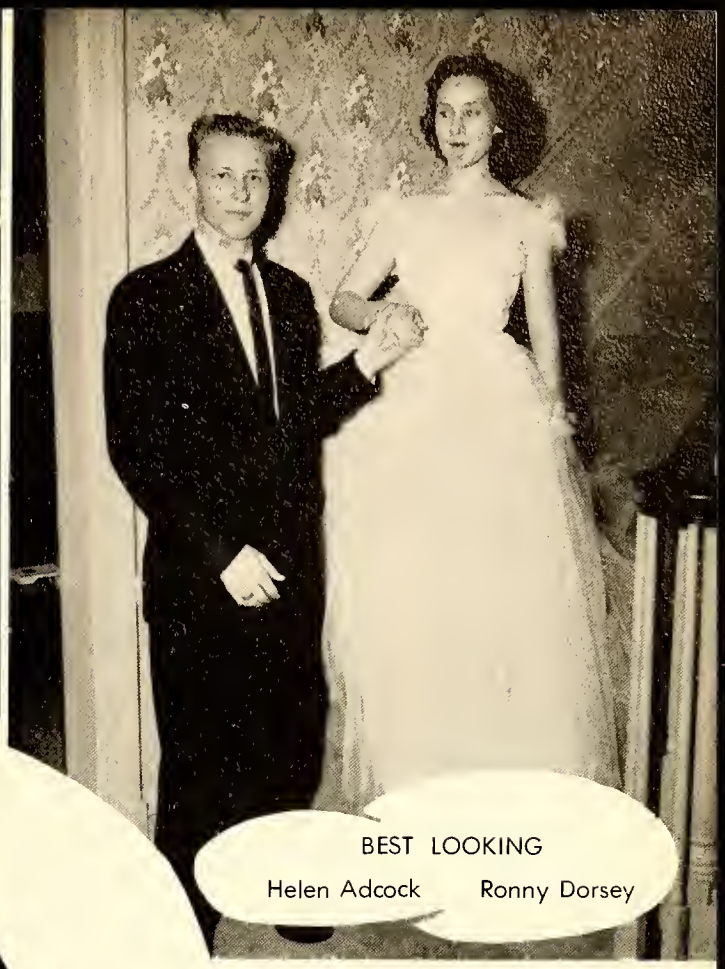

BEST LOOKING

Helen Adcock Ronny Dorsey

BEST ALL AROUND

Nellie Holmes Ballou Jimmy Baucom

MOST DEPENDABLE

Marilyn Spencer Zeb Overton

MOST LIKELY TO SUCCEED

Patsy Hughes Frank Bullock

MOST STUDIOUS

Alice Currin Pierre Leveque

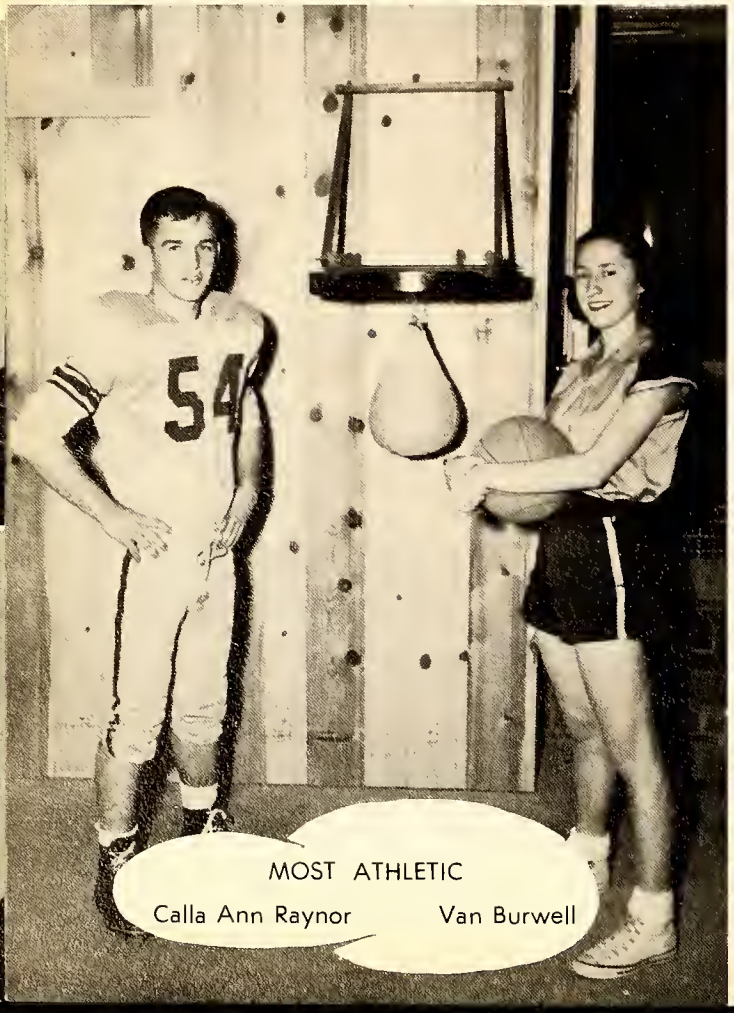

MOST ATHLETIC

Calla Ann Raynor Van Burwell

MOST TALENTED

Mary Ann McSwain Johnny Williams

Marshals

Margaret Adcock
and
Sallie Webb

Jane Hedrick
and
Nellie Holmes Ballou

Alice Currin
Chief

Patsy Hughes and Mary Ann McSwain

Bettie Parham and Victoria Norris

Snapshots

JUNIORS

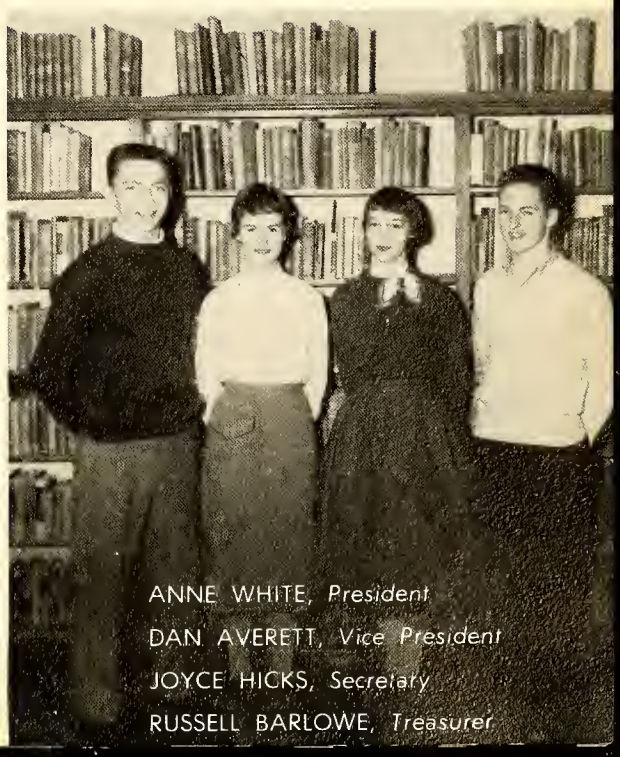

ANNE WHITE, *President*
DAN AVERETT, *Vice President*
JOYCE HICKS, *Secretary*
RUSSELL BARLOWE, *Treasurer*

Tommy Adcock
Dan Averett
Becky Baird

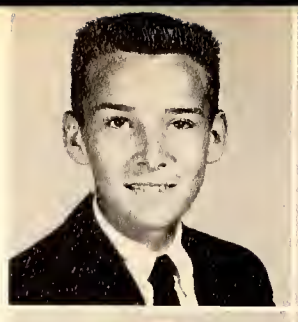
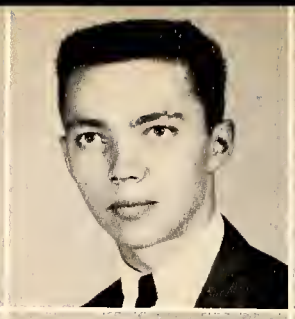
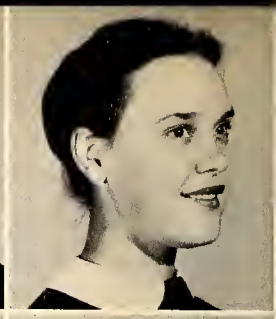

Lindy Lou Baker
Russell Barlowe
Wayne Boyd

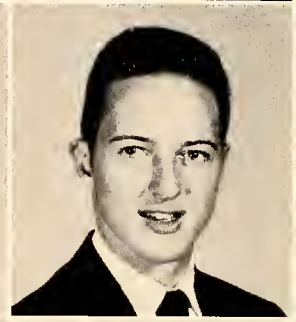
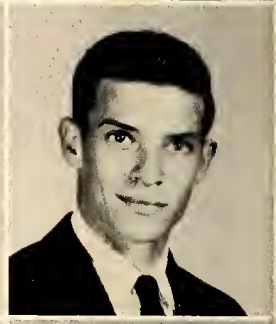

Robert Cooke
David Currin
Nancy Lee Currin

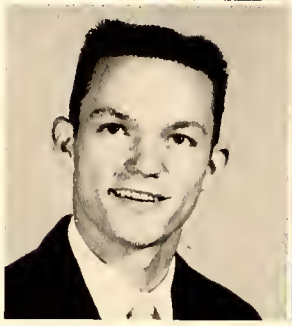
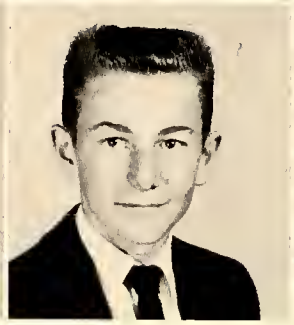

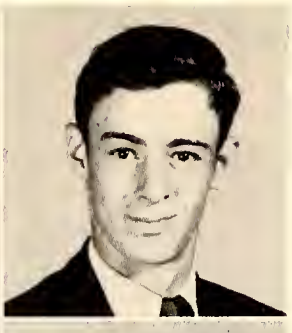

Madge Daniel
Judy Dean
Ebbie DeMent

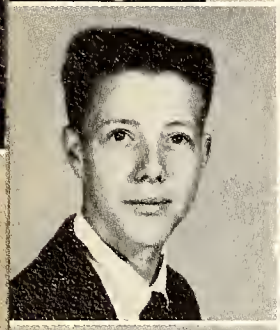
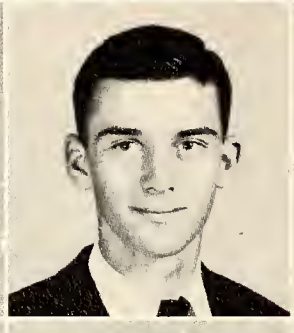

James Dickerson
Bobby Green
Hope Harrison

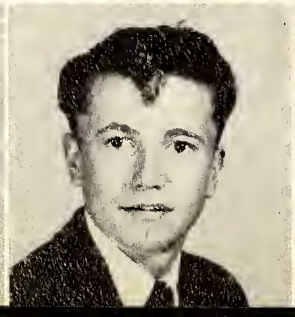

Gwen Hester
Donnie Hicks
Joyce Hicks

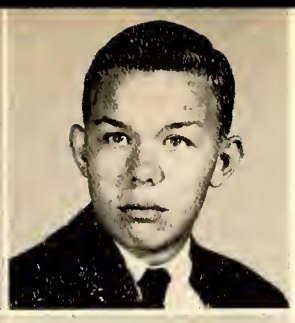

Nancy Hix
Peggy Hobgood
Bill Howard

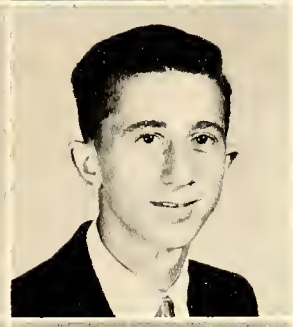

Sandra Hughes
Delores Johnson
W. D. Jones

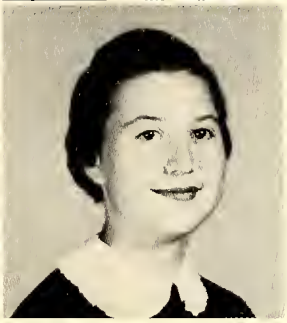

Linda Knott
Mary Katherine Latta
Marie Lloyd

Zack Mitchell
Carolyn Morgan
Claude Morgan

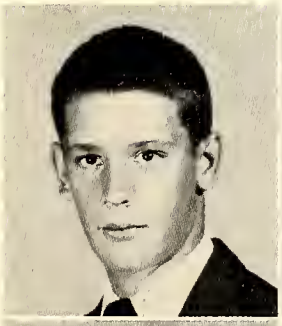

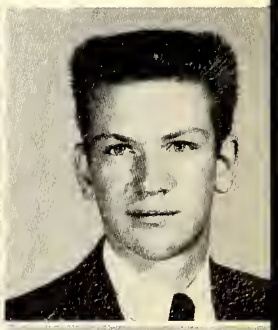

Jarvis Newton
Michael Norwood
Frances Oakes

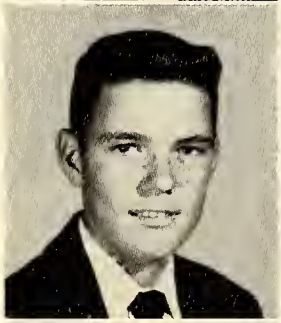

Martha Parham
Nelson Parrott
Caroll Pruitt

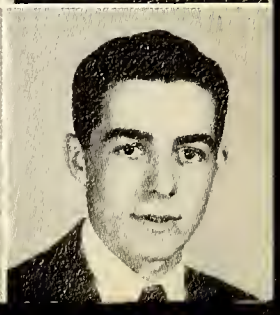

Buddy Quicke
Derwood Robinson

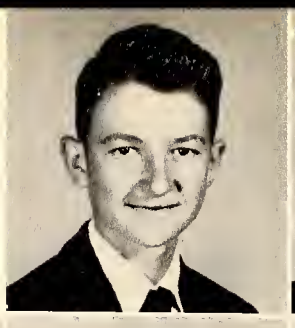

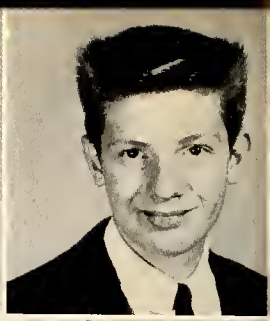

Carolyn Stephenson
Jeanette Strickland
Martha Taylor

Cecil Walters
Jo Anna Watkins
William Watkins

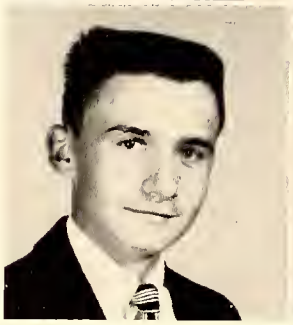

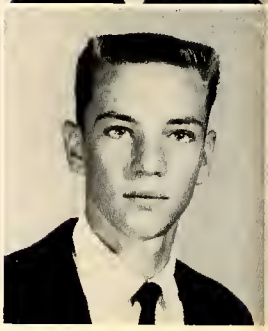

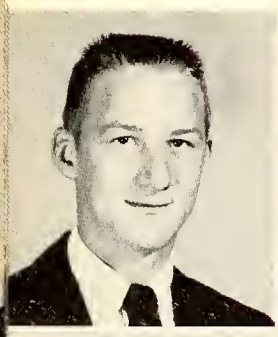

George West
Anne White

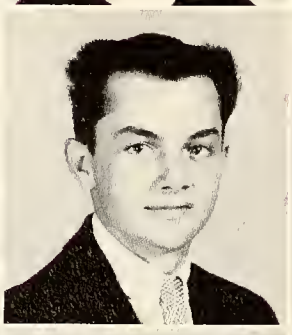

Billy White
Larry White
Dorothy Williford

Julianna Yancey
Neil Yeargin
Wilbur Yeargin

SOPHOMORES

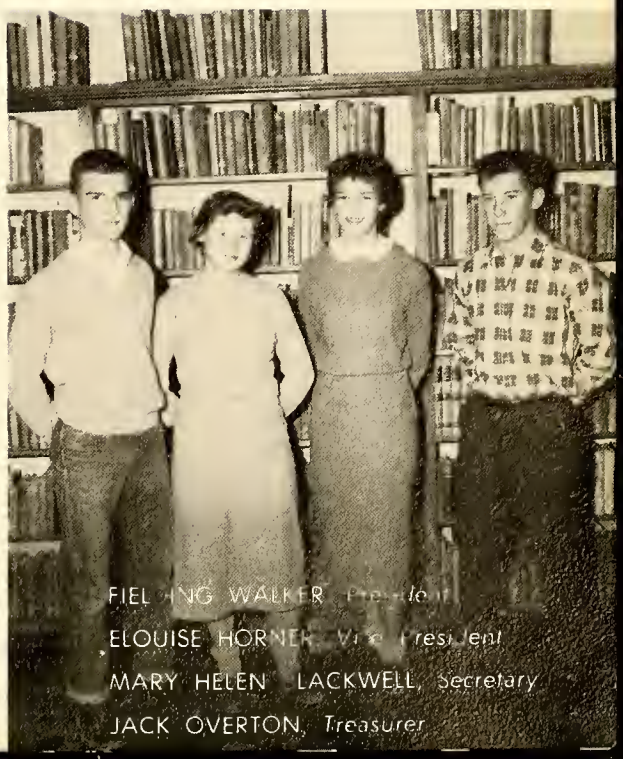

FIELDING WALKER, President
ELOUISE HORNER, Vice President
MARY HELEN LACKWELL, Secretary
JACK OVERTON, Treasurer

Everlena Aiken
Jerry Averett
Florence Beasley
Mary Helen Blackwell

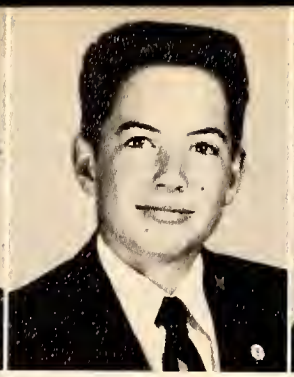

Kittie Boddie
Bobby Bottoms
Ann Brooks
Thurman Burnette

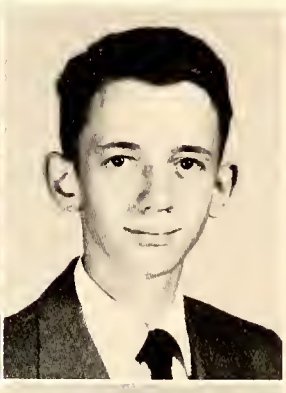

Augusta Burwell
John Cheatham
Agnes Clay
Ferrell Cozart

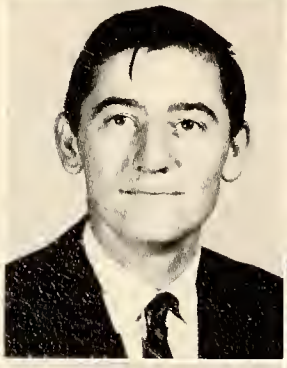
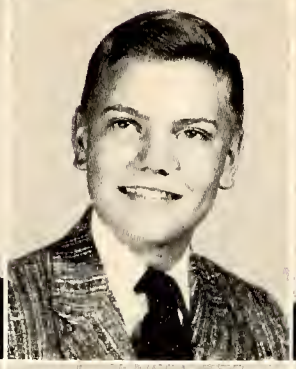

Arch Crawford
Dan Crews
Shirley Currin
Betty Daniel

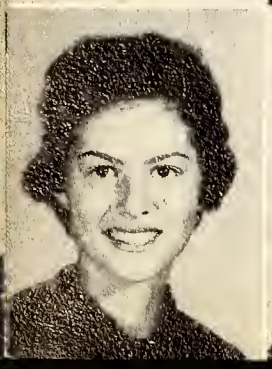

Polly Daniel
Barbara Davis
Charlotte Easton
Kaye Faucette

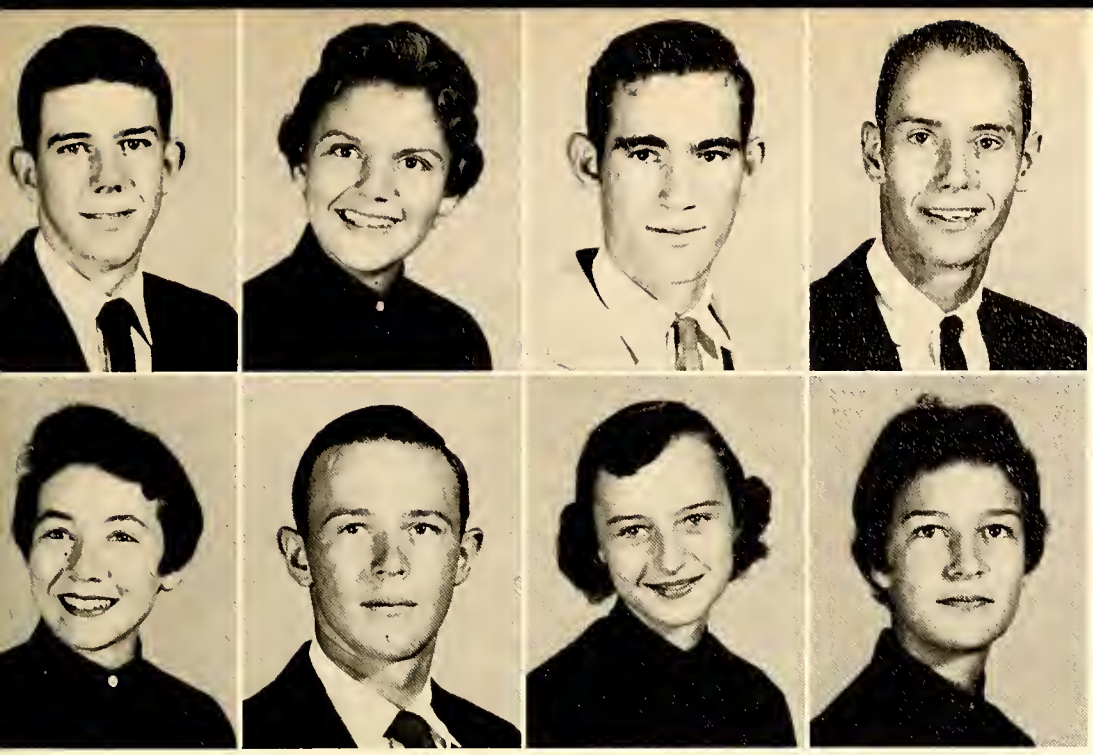

David Ford
Callie Frazier
Jim Halbrook
John Hall

Carolyn Hamme
Maurice Hester
Christine Hicks
Elouise Horner

Bobby Huff
Mary Ann Jernigan
Wayne Jones
Vernard King

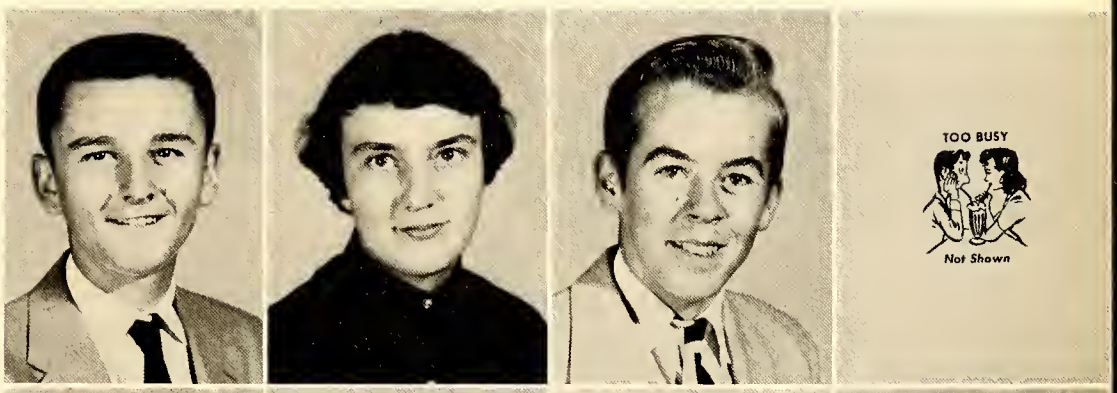

Edwin Knott
Brenda Ligon
Wilbur Longmir
William Lytton

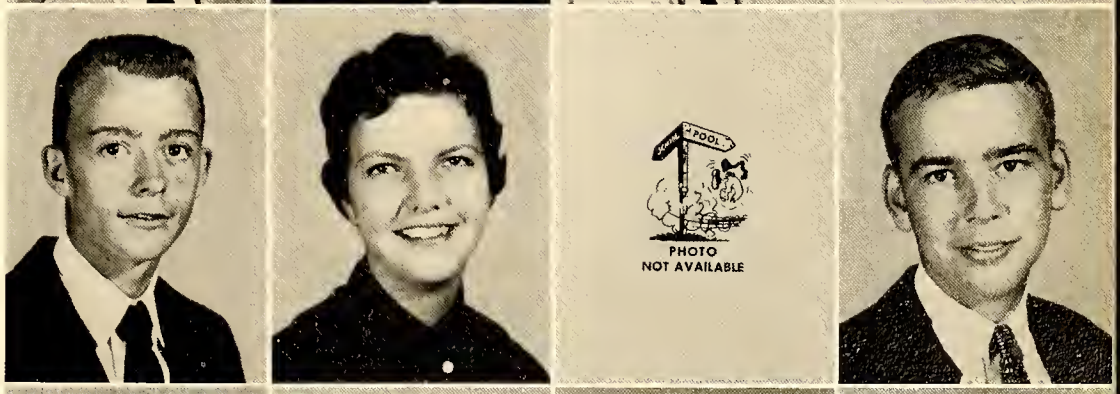

Ernest Milton
Betty Jean Minor
Mary Lou Morgan
Lucy Oakes

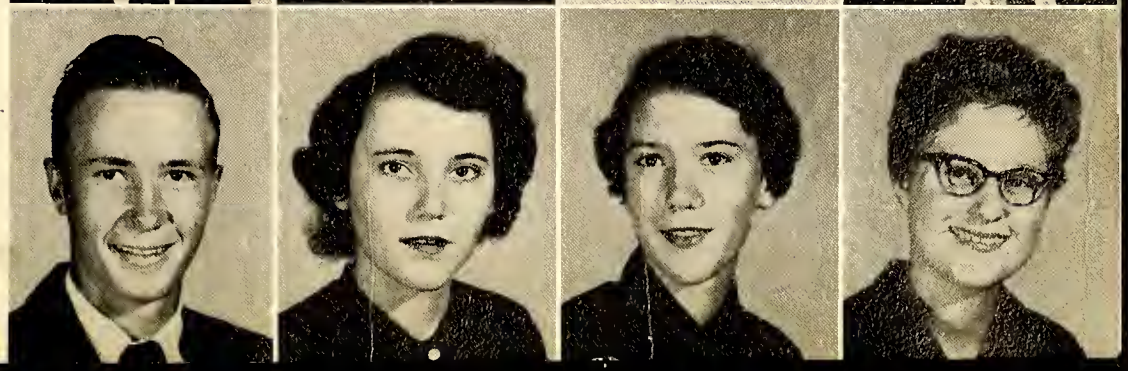

Jack Overton
Jeanie Parker
Jimmy Parrott
Martha Perkins

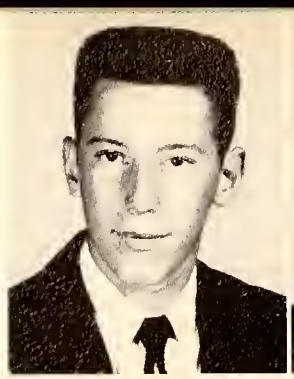

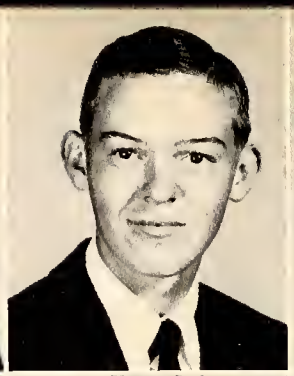

Billy Quicke
Marsha Ray
Betty Lou Smith
Gail Squires

PHOTO
Not Available

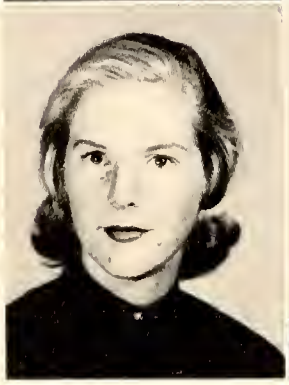

PHOTO
NOT AVAILABLE

Charles Stovall
Frances Taylor
Priscilla Tippett
Joyce Tunstall

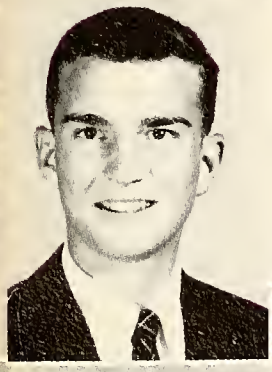
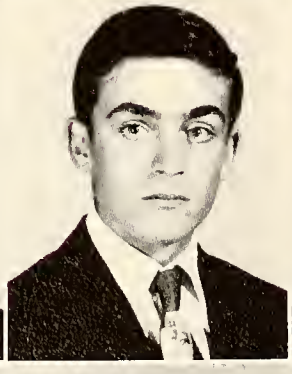
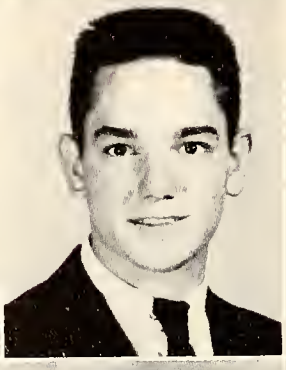
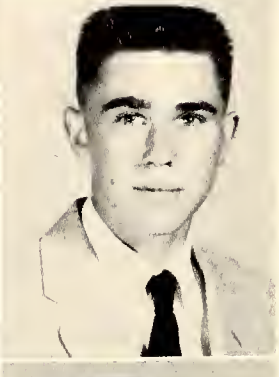

Fielding Walker
Freddy Watkins
John Webb
Joe Wheeler

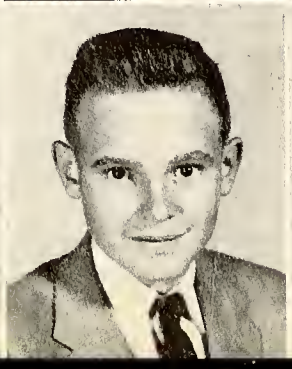

May White
Charles Wilkinson
Jane Williams
Betty Jane Yancey

FRESHMAN

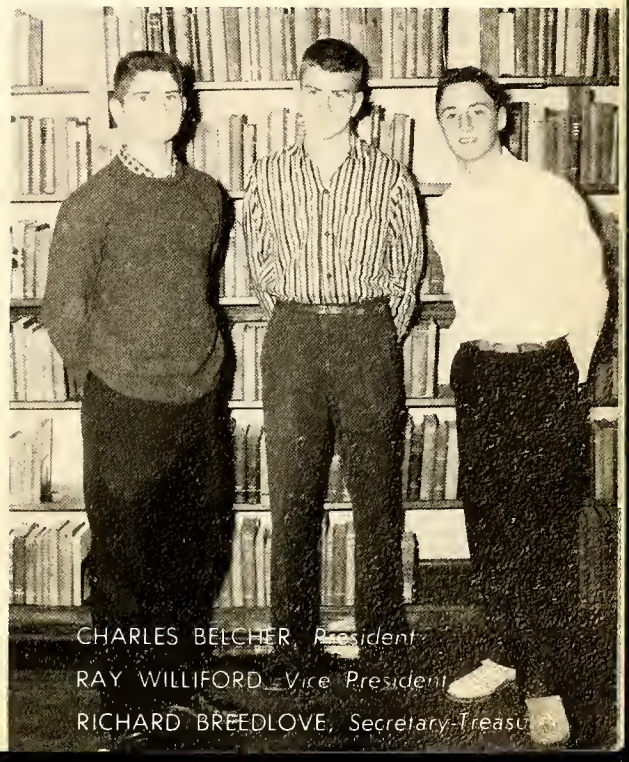

CHARLES BELCHER, *President*
RAY WILLIFORD, *Vice President*
RICHARD BREEDLOVE, *Secretary-Treasurer*

Billy Adcock
Calvin Beck
Charles Belcher
Earl Bentley

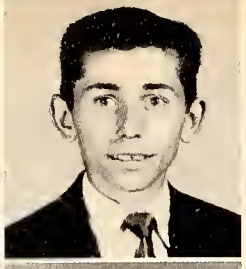

William Blair
Carolyn Boyd
Catherine Boyd
James Boyd

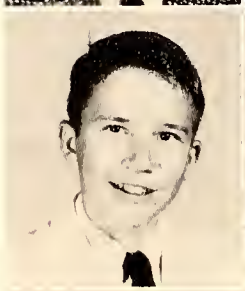

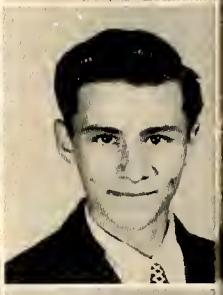

Richard Breedlove
Carolyn Brooks
Ann Burnette
James Burnette

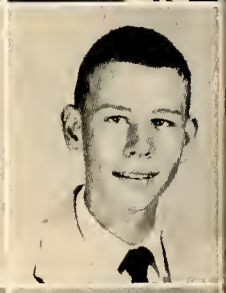

Phyllis Carmichael
Macon Carrington
Julia Carrington
Margaret Cheatham

Rebecca Cooke
Leonard Creech
Judy Critcher
Bonnie Currin

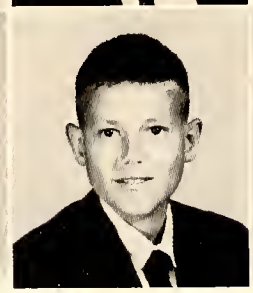

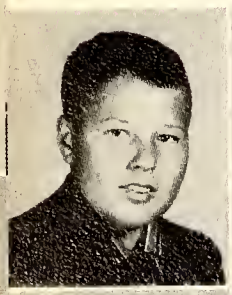

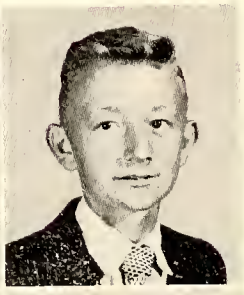

Donald Currin
Judith Currin
Robert Currin

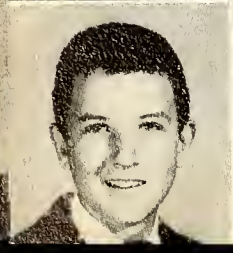
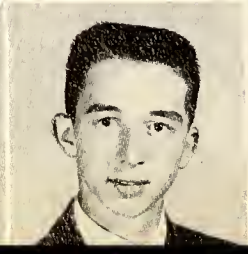

Tommy Daniel
Sammy Daniel
Connie Dean

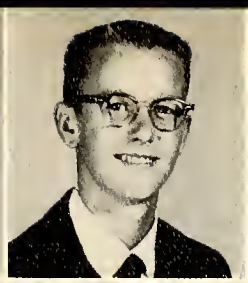

Bill Dickerson
Ray Dickerson
Annie Laura Dixon
S. G. Elliott

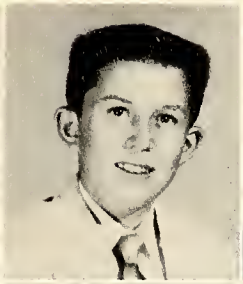

Bobby Finch
Nancy Finch
Jimmy Frazier
Dudley Fuller

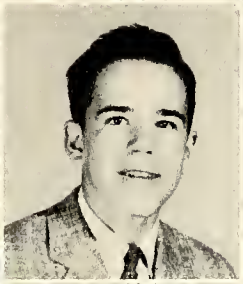

Dwight Gresham
Bobby Grissom
Bill Hicks
Betty Howard

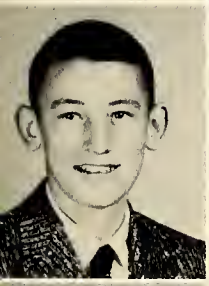

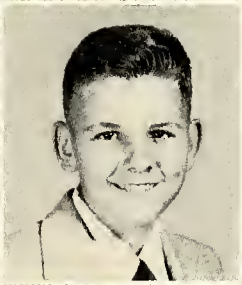
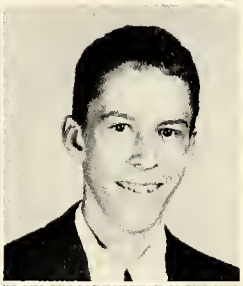

Kelway Howard
Elizabeth Huff
Tommy Huff
Tommy Johnson

Beth Lanier
Tommy Lanier
Nancy Lawson
Pat Leveque

Eleanor Lewis
Lelia McFarland
Lillian McFarland

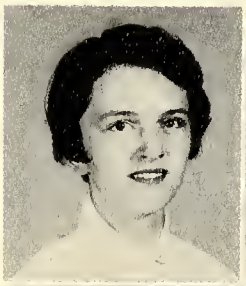

Tommy Morgan
Faye Morton
Faye Newman

Ruby Newton
David Norris
Neil Norwood
J. D. Owen

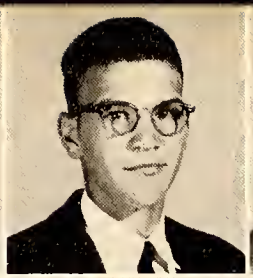
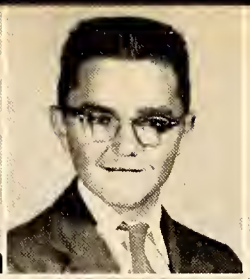

Bettie Lou Parham
Deanie Parrott
Bobby Ray
Betty Lou Rawls

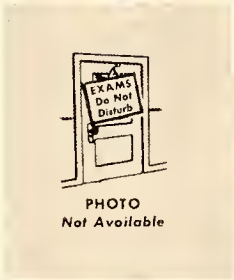

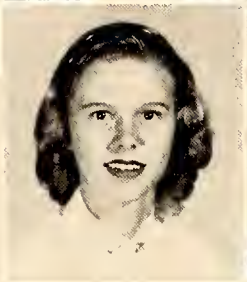
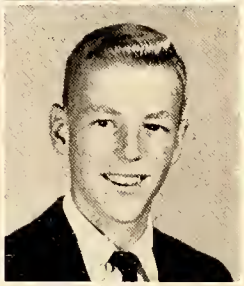

Tommy Robinson
Elmo Ross
Bobby Saddler
Annie Self

Larry Sizemore
Jimmy Sneed
Mark Stamatakis
George Tarry

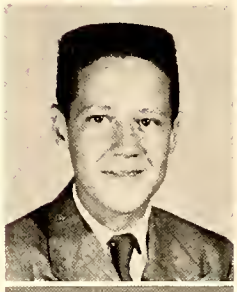

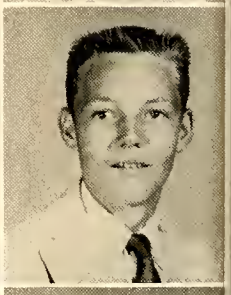

Shirley Tippett
Caroline Vaught
Ray Williford
Barbara Jean Wilson

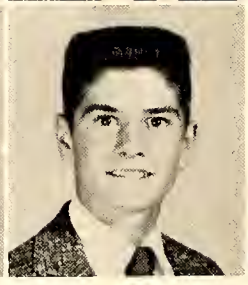

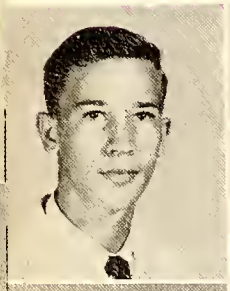
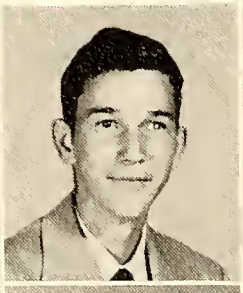

Charles Wilson
Julian Wilson
Wayne Wilson

Eunice West
Gene Woltz
Tommy Woodlief

ATHLETICS

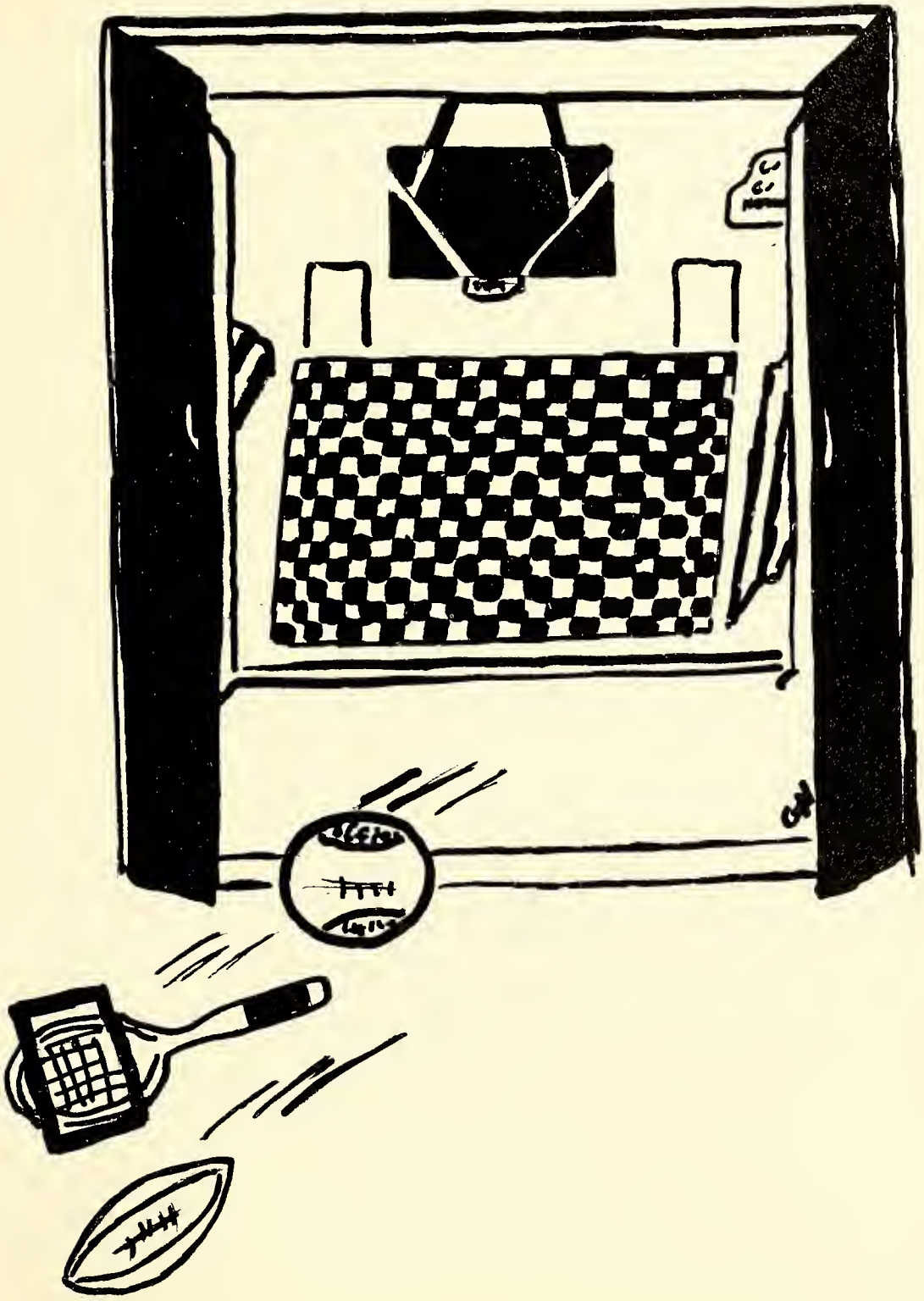

Varsity

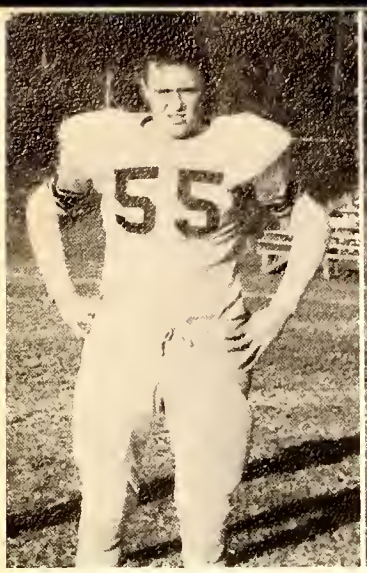

ALFRED SHERMAN
Tackle

FRANK BULLOCK
Back

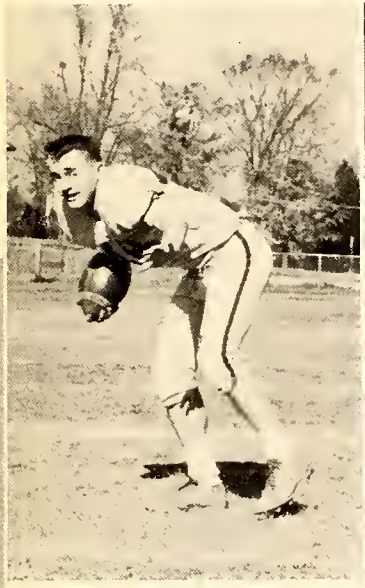

NEIL YEARGIN
Back

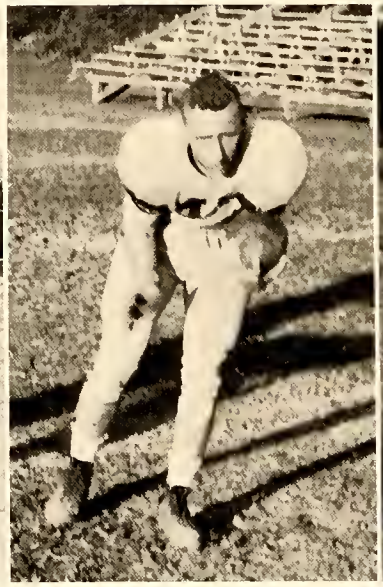

DONALD OAKES
Back

WILBUR LONGMIRE
Tackle

RICHARD BREEDLOVE
Guard

BUDDY NORWOOD
Back

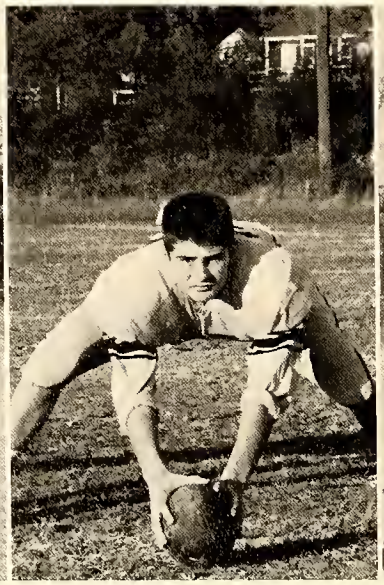

RAY WILLIFORD
Center

JACK OVERTON
End

JOHNNY WILLIAMS
Back

Football

DAN AVERETT
End

WILLIAM WATKINS
End

RICHARD MORRIS
End

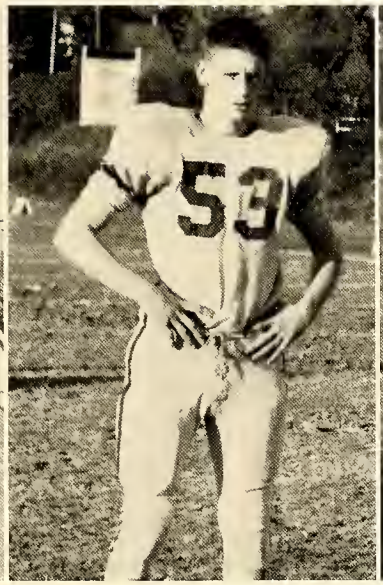

ZACK MITCHELL
Tackle

GEORGE WEST
Back

WILLIAM LYTTON
End

DONALD KNOTT
Back

CHARLES BELCHER
Tackle

BOBBY GRISSOM
Guard

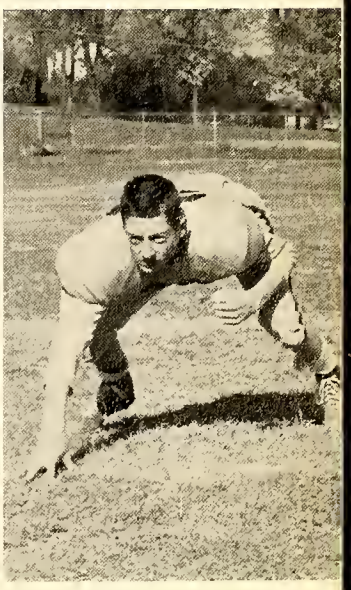

BOBBY FINCH
Guard

VEN BURWELL, Co-Captain

TOMMY STEAGALL, Co-Captain

COACH ROY SMITH

COACH JOHN PARHAM

Junior Varsity Football Team

First row: Charles Stovall, Roy Dean, Cas Spencer, Billy Frazier, Bobby Ray, Sammy Daniel. Second row: Dwight Gressom, Harry Jones, Bill Dixon, Donnie Hawks, Van Wood, John Critcher, Bobby Sadler. Third row: Jimmy Frazier, Russell Hendricks, Steve Dickerson, Billy Daniel, Otis Dickerson, George Tarry, Bill Hicks, Tommy Lanier. Fourth row: Paul Ellis, W. D. Dilehay, Harper Ruff, Billy Elliot, Jim Halbrook, Tommy Morgan, Tommy Johnson, S. G. Elliot. Fifth row: Robert Powell, William Blair, Larry Seizemore, Billy Adcock, Donald Barnes, Harry Williams.

Under the leadership of our new coach, Mr. John Parham, the junior varsity football team had a successful season. Some of the players that starred were Billy Adcock, Jimmy Frazier, Charles Stovall, Tommy Morgan, and Harper Ruff. Plans for next year include the playing of more conference teams.

RESULTS OF JAYVEE GAMES

Oxford	0	Oxford Orphanage	20
Oxford	6	Garner	7
Oxford	6	Oxford Orphanage	6
Oxford	12	Bethel Hill	0
Oxford	12	Garner	0
Oxford	0	Helena	7

Boys' Basketball Team

First row: Dan Averett, Neil Yeargin, Buddy Norwood, Ven Burwell, Russell Barlowe. Second row: Leroy Matthews, Manager; George West, Carroll Pruitt, Frank Bullock, David Mathews, David Ford, David Currin, Coach Roy Smith. Third row: Johnny Williams, Manager, Ernest Milton, Jarvis Newton, Claude Morgan.

G. WEST

D. AVERETT

C. PRUITT

B. NORWOOD

N. YEARGIN

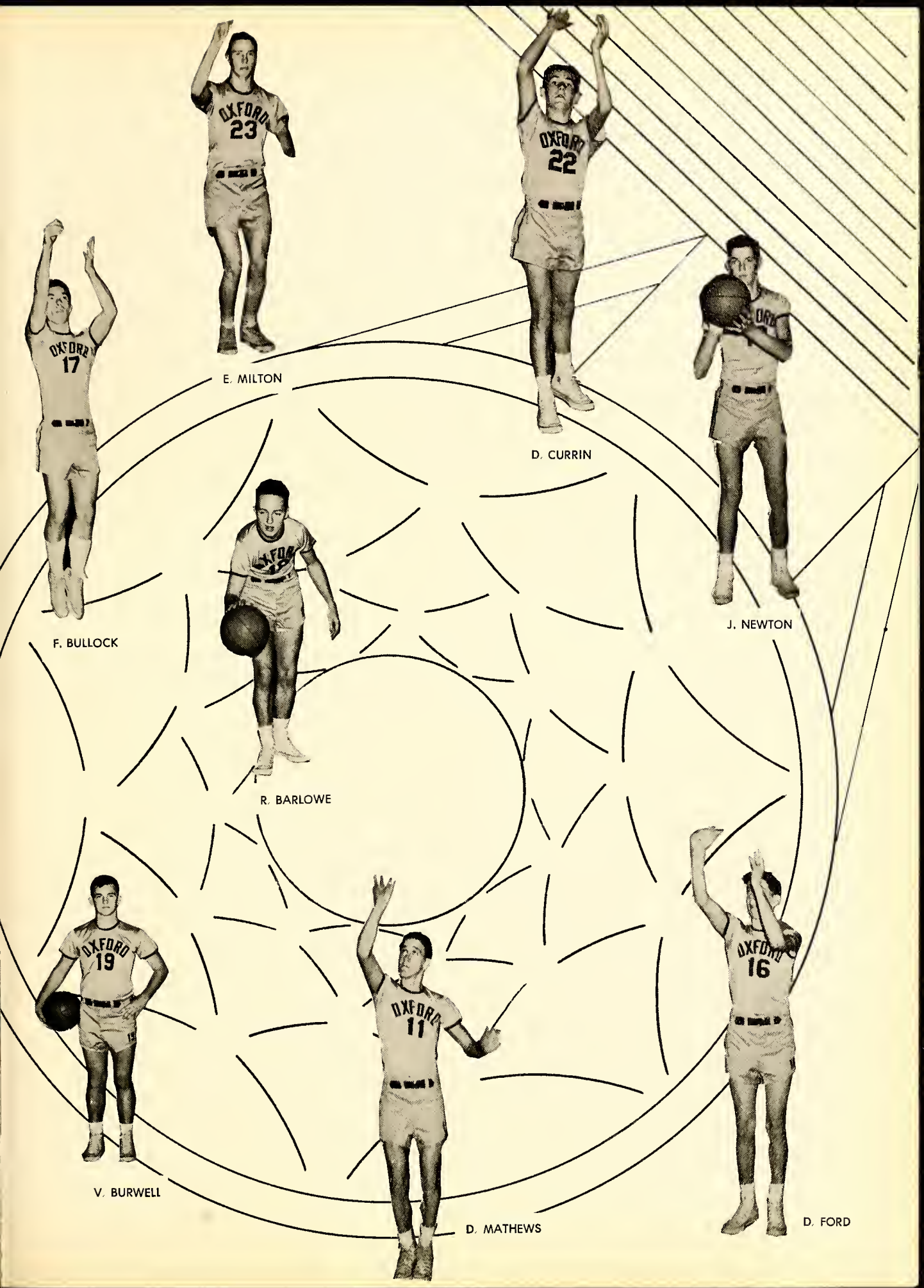
E. MILTON
D. CURRIN
F. BULLOCK
J. NEWTON
R. BARLOWE
V. BURWELL
D. MATHEWS
D. FORD

Girls' Baske

First row: Selene Dement, Elouise Horner, Becky Baird, Calla Ann Raynor, Joann Daniel, Victoria Norris, Anne White. Second row: Betty Lou Smith, Betty Lou Oakes, Nancy Lee Currin, Hettie Cheatham, Nellie Holmes Ballou, Jane Hedrick, Frances Oakes, Kitty Boddie, Polly Daniel.

GIRLS WIN OPENER

The girls' basketball team, coached by Mrs. Kiraly, has begun the season with a very good start, winning their first game 49-31 with the Orphanage.

The team this year has eight forwards: Calla Ann Raynor, Nellie Holmes Ballou, Nancy Lee Currin, Frances Oakes, Hettie Cheatham, Anne White, Kitty Boddie, and Elouise Horner; eight guards: Joann Daniel, Becky Baird, Jane Hedrick, Victoria Norris, Selene Dement, Polly Daniel, Betty Lou Smith, and Betty Lou Oakes. The co-captains are Calla Ann Raynor and Joann Daniel, both in their fourth year on the team.

The girls have eighteen games scheduled.

KITTENS SEEK THIRD TITLE IN ROW

The girls' basketball team of O.H.S. will be seeking their third conference championship in a row when they open December 7. Under the coaching of Mrs. Kiraly, the girls should have another successful season. Joann Daniel and Calla Ann Raynor are the co-captains this year. The girls will compete in a tournament this year, which will be held in Roxboro.

OXFORD GIRLS CLIP ORPHANAGE

The Oxford girls' team trimmed the Oxford Orphanage, 43-26, as Calla Ann Raynor poured in 22 points for the winners. Martha Gardner with 15 was high for Oxford Orphanage.

all Team

CO-CAPTAINS, Calla Ann Raynor, Mrs. Kiraly, Coach; and Joann Daniel.

MANAGERS, Sallie Webb and Martha Parham.

Junior Varsity Basketball Team

First row: Bobby Sadler, Edwin Knott, Billy Adcock, Charles Stovall, Jimmy Frazier. Second row: Bobby Grissom, Larry Sizemore, Charles Belcher, George Tarry, Richard Breedlove, Neil Norwood. Third row: David Norris, Bobby Finch, John Cheatham, S. G. Elliott, Coach John Parham.

At midseason the Oxford High Junior Varsity Basketball team had had a very successful season under their coach, Mr. Parham. The team has averaged forty-five points per game. Their most outstanding game so far was played against Henderson, which they won 51 to 44.

EARLY SEASON RESULTS

Oxford	37	Northern	45
Oxford	38	Garner	35
Oxford	48	Oxford Orphanage	24
Oxford	51	Henderson	44
Oxford	62	Oxford Orphanage	41
Oxford	36	Southern	31

Oxford High Golf Team

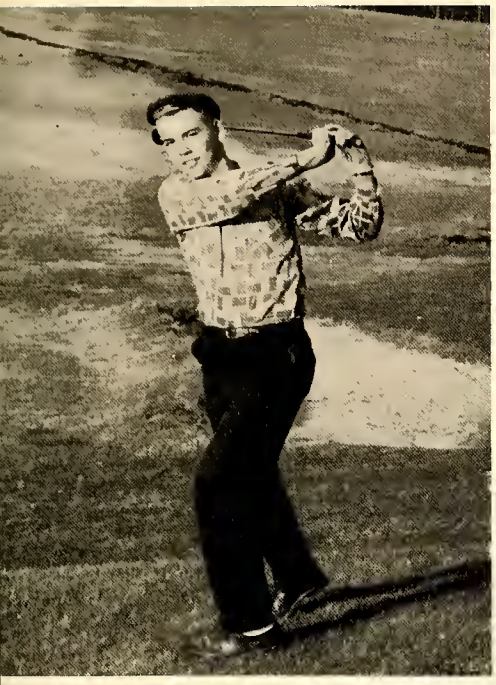

WILLIAM LYTTON

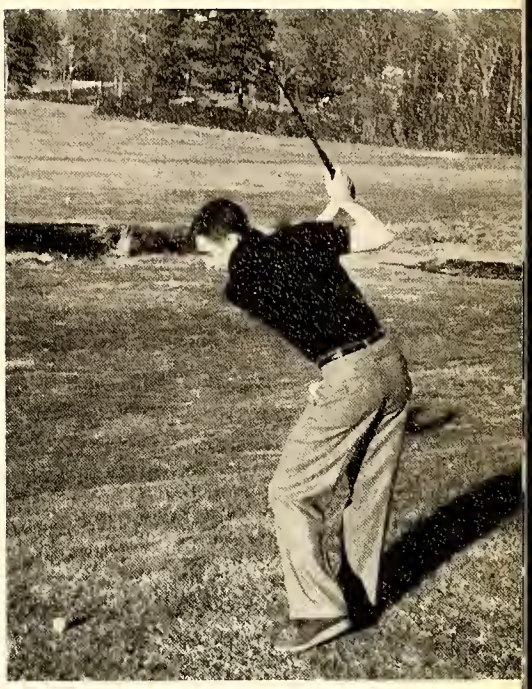

BUDDY NORWOOD

DAN AVERETT

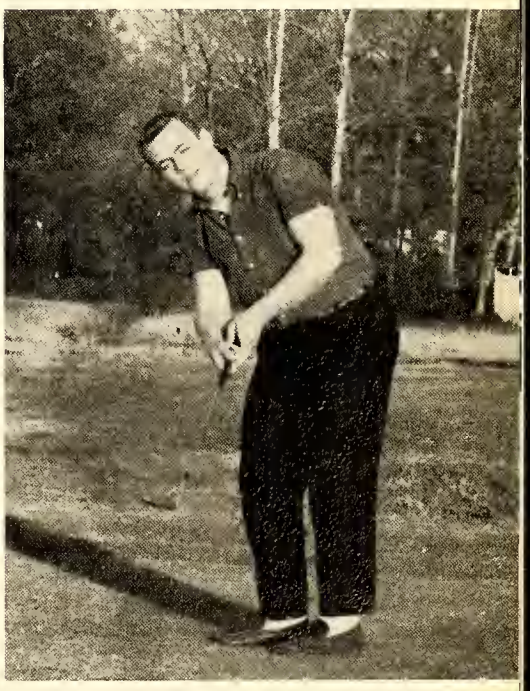

TOMMY STEAGALL

Oxford High School organized a golf team for the first time last year. The Jaycees and the Oxford Golf Club sponsor jointly the team with the Oxford High Athletic Association. There were six boys on the team which had matches on a home and home basis with other schools in the area. This year's team hopes to have about ten matches and Henderson is planning a round-robin tournament which will include Oxford High.

Baseball Lettermen

FRANK BULLOCK

NEIL YEARGIN

CLAUDE MORGAN

The Wildcat baseball team lost all but three players by graduation. The returnees are Neil Yeargin and Claude Morgan, outfielders, and Frank Bullock, infielder. Yeargin and Bullock were two of three players to bat over .300, while Morgan was a valuable reserve.

ACTIVITIES

The

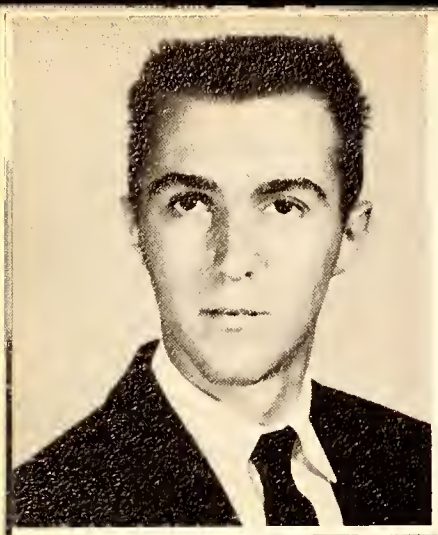

BUDDY NORWOOD
Editor

SPONSORS

Miss Lois Waller
Miss Barbara Sanderford

ADVERTISING COMMITTEE

First row: Dan Averett, Martha Taylor, Carolyn Stephenson, Nancy Hix. Second row: Neil Yeargin, Tommy Steagall, Frank Bullock, William Watkins.

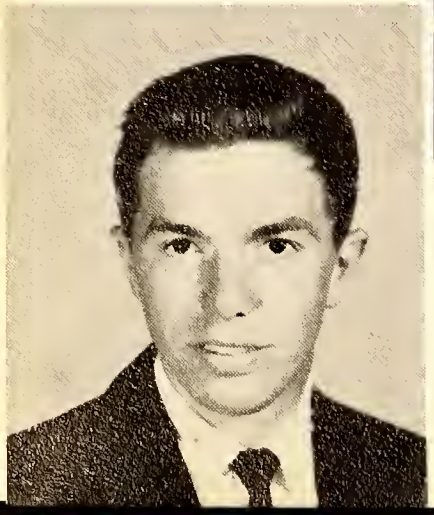

FRANK BULLOCK
Business Manager

Annual Staff

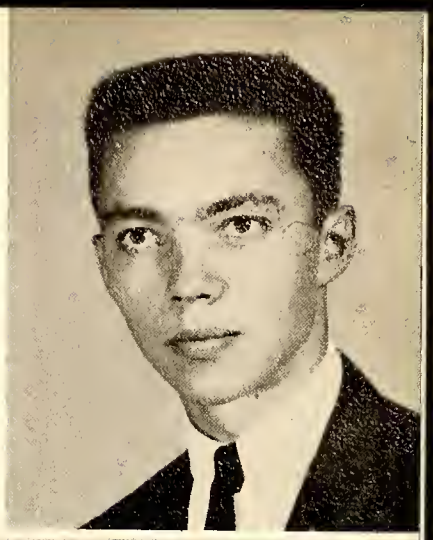

DAN AVERETT
Associate Editor

First row: Charlotte Easton, Gwen Hester, Frank Bullock, Dan Averett, Buddy Norwood, Neil Norwood. Second row: Martha Taylor, Jo Anna Watkins, Joyce Hicks, Nancy Hix, Carolyn Stephenson, Neil Yeargin, Augusta Burwell, Martha Parham. Third row: Tommy Steagall, Becky Baird, William Watkins, Edwin Knott, Ferrell Cozart, John Cheatham, Shirley Currin, Johnny Williams, Victoria Norris, Calla Ann Raynor, Betty Jane Yancey, Charles Stovall.

The real objective of the staff is to give the students a yearbook which will be a source of pleasure and memories. The 1957 Oxonian represents many hours of work, the concern of missing a deadline, and, above all, the joy of seeing the result of our labor.

"Before the gates of excellence the high Gods have placed sweat. Long is the road thereto, and rough and steep at the first. But when the height is achieved, then there is ease, though grievously hard in the winning." —(Hesiod)

GWEN HESTER
Art Editor

Student Council

First row: Miss Reams, Sponsor, Martha Taylor, John Webb, Nellie Holmes Ballou, Anne White. Second row: James Dickerson, Julianna Yancey, Christine Hicks, Charles Stovall, Betty Howard, Betty Lou Rawls, Callie Frazier, Blanche Boyd. Third row: Richard Morris, Bobby Ray, Joanna Watkins, Jimmy Baucom, Richard Breedlove, Joe Wheeler, Russell Barlowe, Ray Williford, Jane Hedrick.

Martha Taylor, Vice President; John Webb, Treasurer; Nellie Holmes Ballou, President; Anne White, Secretary.

The Student Association of Oxford High is composed of a president, vice president, secretary and treasurer who are elected by members of the student body, two representatives from each homeroom and a faculty advisor.

The purposes of the organization are to create opportunities for closer cooperation between students and faculty, to provide opportunities for student self-direction, to foster all worthy school activities, to provide for discussion of questions of interest to the student body, and to create and maintain standards of good citizenship among students.

As a means of fulfilling these purposes, standing committees are appointed to help meet the basic needs of students and faculty members; special committees are appointed as needs arise. The association sponsors various projects and activities which are of benefit to Oxford High School.

Social and Hall Traffic Committee

First Aid and Election Committee

Program Committee

Finance Committee

School Spirit and Point System Committee

The Owl

First row: Frank Bullock, Sports Editor; Sally Webb, Editor; Mary Ann McSwain, Business Manager; Derwood Robinson, Associate Editor; Second row: Pierre Leveque, Photographer; George West, Circulation Manager.

If, as someone has defined it, "Journalism is literature in a hurry," we trust that our readers have enjoyed our running account of news and views at O.H.S.

We have tried to "cover" faithfully and impartially all school activities, believing that every sponsored activity has its place in our whole program. We have tried to give credit where credit is due, whether it concerned a student's making a touchdown, the honor roll, dress, or a bookcase.

Students may come and students may go, but we hope *The Owl* (or something like it) goes on forever, to inform, inspire, and entertain.

First row: Caroline Vaught, Nellie Holmes Ballou, Sallie Webb, Mary Ann McSwain, Peggy Hobgood, Mrs. Satterwhite. Second row: Frank Bullock, Derwood Robinson, George West, Macon Carrington, Tommy Lanier, Jimmy Frazier, Pierre Leveque, Kelway Howard, George Pat Tarry, Gene Woltz, Billy Adcock.

The Owl

PUBLISHED EACH SCHOOL MONTH BY THE STUDENTS OF THE OXFORD HIGH SCHOOL

Oxford, N. C., October, 1956

Fielding Walker Heads Sophs

"Owl" Staff Elects Officers

Anne White Leads Juniors

Baucom To Pilot The Seniors

Freshmen Organize

Cognoscamus

First row: Betty Howard, Julia Carrington, Pat Leveque, Beth Lanier, Neil Norwood, Bobby Ray, Lelia McFarland, Kelway Howard. Second row: Eleanor Lewis, Nancy Lawson, Phyllis Carmichael, Carolyn Brooks, Betty Lou Rawls, Bonnie Lou Currin, Annie Laura Dixon, George Tarry, Gene Woltz.

MARSHA RAY—*President*
BOBBY RAY—*Vice President*
CAROLYN BROOKS—*Secretary-Treasurer*
JOHN WEBB—*Program Chairman*

Members of Cognoscamus (Latin Club) returned from the Junior Classical League at Chapel Hill February 9 repeating after Caesar, "Veni, vidi, vici," for they had successfully campaigned in getting Marsha Ray elected vice president of the J.C.L. in North Carolina.

Latin Week (April 16-21) was highlighted by a Roman banquet.

"I'm learning my Latin and passing the test," we hope, has been our theme song this year.

First row: Betty Daniel, Brenda Ligon, Fielding Walker, Carolyn Brooks, John Webb, Bobby Ray, Augusta Burwell, May White, Mrs. Satterwhite, Advisor. Second row: Joe Wheeler, William Lytton, Mary Helen Blackwell, John Cheatham, Elouise Horner, Charles Stovall, Gale Squires, Edwin Knott, Betty Smith, Frank Bragg, Carolyn Hamme, Callie Frazier, Kitty Boddie, Donald Knott, Arch Crawford.

Library Assistants

Miss Waller, Priscilla Tippett, Jeanie Parker, Frances Wilson.

To these who help you find a book, stamp your card and send you overdue notices, we would like to express our appreciation. They give generously of their time, and their services mean much to the entire student body. For all of us we say "thank you."

Faye Newman, Janette Strickland, Margaret Cheatham.

The Patsy Montague Chapter of the Future Teachers of America

First row: Margaret Adcock, Librarian; Judy Dean, Vice President; Alice Currin, President; Betty Daniel, Secretary; Mary Katherine Latta, Treasurer. Second row: Sallie Webb, Mary Ann McSwain, Kitty Boddie; Kay Faucette, Mrs. McSwain, Sponsor.

The Future Teachers of America try to recruit members qualified for the teaching profession. An effort is made to encourage the development of high ideals and the acquiring of practical information in regard to a teacher's place in the community.

Debating Club

First row: Jimmy Baucom, Mary Ann Powell, Pierre Leveque, Miss Bunn, Advisor. Second row: Derwood Robinson, Marsha Ray, John Webb.

It was not until the beginning of the second semester that the Debating Club was able to organize and begin work. Plans now include participation in the Triangular Debates and oral and essay contests.

Congratulations are in order to Pierre Leveque who won first place in our school in the essay contest on the United Nations, and to Derwood Robinson who was county and district winner of the "I Speak for Democracy" contest.

Future Homemakers of America

FHA

Judith Currin, Lindy Baker, Mary Lou Morgan, Betty Jane Yancey, Everlena Aiken, Brenda Ligon, Kay Mangum, Julianna Yancey, Ella Jean Averett, Carolyn Brooks.

Betty Jean Minor, Bettie Parham, Mary Katherine Latta, Mary Ann Jernigan, Dorothy Williford, Frances Oakes, Miss Gooch, Betty Lou Oakes, Barbara Davis, Priscilla Tippett, Christine Hicks, Frances Wilson, Lucy Oakes.

Jeanette Strickland, Joyce Tunstall, Peggy Hobgood, Margaret Adcock, Madge Daniel, Carolyn Morgan, Judy Dean, Freida Morgan, Polly Daniel, Joann Daniel, Annie Laura Dixon.

MARGARET ADCOCK, *President*

LINDY BAKER, *Vice President*

JULIANNA YANCEY, *Secretary*

BETTY JANE YANCEY, *Treasurer*

The main purposes of the Future Homemakers of America are to promote an appreciation of the joys and satisfactions of homemaking and to further interest in home economics. The members are made aware of the fields open for a home economist and encouraged to obtain homemakers degrees.

Fostering the development of creative leadership in home and community life, and providing wholesome individual and group recreation are among the club's activities. Two highlights of the year are the F.H.A.-F.F.A. Banquet, and the summer camp at White Lake.

The members are kept up-to-date on the national, state, and district F.H.A. activities by attending rallies of each.

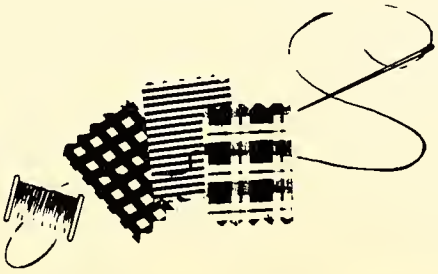

The Future Farmers of America

First row: Donald Oakes, Jerry Averett, Russell Barlowe, Mr. Hill, Advisor; Maurice Hester, David Ford, David Currin. Second row: Calvin Beck, Freddy Watkins, Donnie Hicks, William Blair, Larry Sizemore, Bill Dickerson, Robert Currin, Bobby Huff, Dwight Gresham. Third row: James Burnette, Claude Morgan, Earnest Milton, Raymond Oakes, Wilbur Longmire, Jarvis Newton, Bob Burnette, Thurman Burnette. Fourth row: Dan Crews, James Boyd, Tommy Woodlief, Wayne Boyd, Jack Overton, Jimmy Parrott, Vernard King.

The Oxford Future Farmers of America are affiliated with state and national chapters. Students enrolled in vocational agriculture are eligible for membership in this organization. Each year they participate in contests with other groups in six different phases of farming. This competition helps to develop friendly relations with other F.F.A. clubs.

OFFICERS

RUSSELL BARLOWE, *President*
DAVID FORD, *Vice President*
DONALD OAKES, *Treasurer*
JERRY AVERETT, *Secretary*
DAVID CURRIN, *Reporter*
MAURICE HESTER, *Sentinel*

Bus Drivers' Club

First row: Frances Oakes, Dorothy Williford, Madge Daniel, Judy Dean, Janette Strickland, Joann Daniel. Second row: Mr. Hill, Sponsor; Buddy Quick, Tommy Adcock, Cecil Walters, Claude Morgan, Ebbie Dement, Raymond Oakes, Bobby Green, Bob Burnette, Wayne Boyd, Robert Overton.

Our hats are off to this group of students. Their fine record of safety and punctuality is a credit to our school.

"Neither snow nor rain, nor heat, nor gloom of night stays these couriers from the swift completion of their appointed rounds" describes our bus drivers as well as the mounted couriers of King Xerxes of Persia.

Boys' Monogram Club

First row: Coach Roy Smith, Advisor; Neil Yeargin, Vice President; Ven Burwell, President; Dan Averett, Secretary-Treasurer. Second row: Johnny Williams, Frank Bullock, Tommy Steagall, Donald Knott, Zack Mitchell, Richard Morris. Third row: Buddy Norwood, Donald Oakes, William Watkins, William Lytton, Fielding Walker, Alfred Sherman, George West. Fourth row: John Hall, Richard Breedlove, Billy Adcock, Charles Belcher, Ray Williford, Jack Overton.

The Monogram Club, organized for the first time this year, is composed of those boys who have won a letter in one of the extracurricular athletic activities offered at Oxford High School. To encourage active participation in sports, to foster good sportsmanship and to develop desirable character traits are the aims of this organization.

After boys have played the required number of quarters and have received a letter, they are automatically eligible for membership in the Monogram Club. At the termination of the school year each senior member is awarded a sweater indicating his association with the club.

Beta Club

FRANK BULLOCK
President

PATSY HUGHES
Vice President

MARY ANN McSWAIN
Secretary

SALLIE WEBB
Treasurer

"Let us lead by serving others" is the motto for the Beta Club, Oxford High School's only honor society. The club promotes the ideals of honesty, service, leadership, and character among high school students. To become a member of this club it is necessary to have and maintain an average of 90 or above and be approved by the faculty. New members are inducted at the second semester of their Junior year.

The eleven members of the Oxford Beta Club, headed by Frank Bullock, President, and Miss Boyd, Sponsor, are striving to obtain funds to send representatives to the National Beta Convention at Asheville. The Club has also sponsored a Stunt Night and sent a Christmas gift to the Hungarian Relief Program.

Nellie Holmes Ballou, Jane Hedrick, Frank Bullock, Victoria Norris, Margaret Adcock, Patsy Hughes, Alice Currin, Sallie Webb, Mary Ann McSwain, Bettie Parham, Ven Burwell.

G.A.A.

MARY HALL, *Secretary*
CALLA ANN RAYNOR, *Treasurer*
JANE HEDRICK, *President*

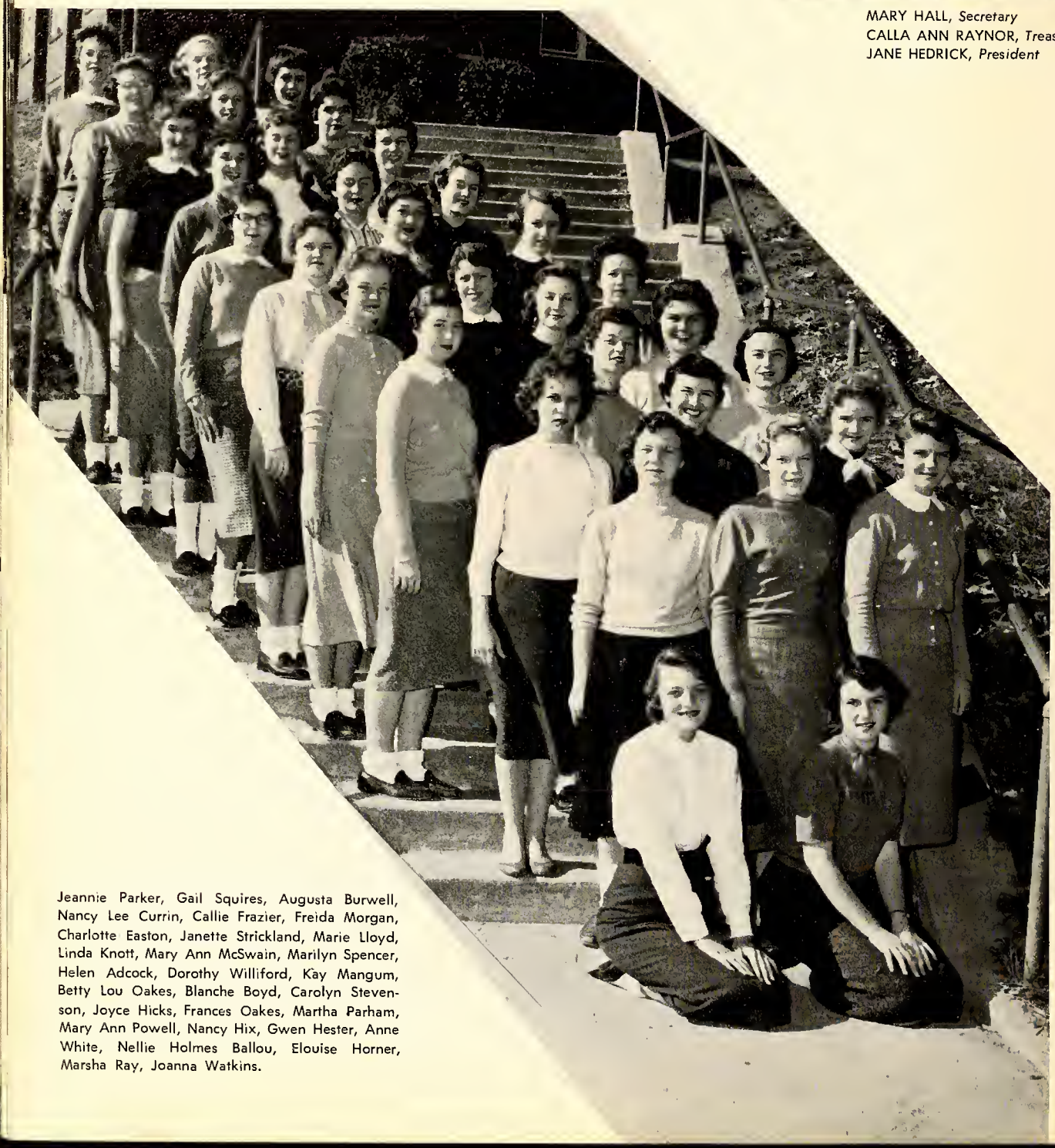

Jeannie Parker, Gail Squires, Augusta Burwell, Nancy Lee Currin, Callie Frazier, Freida Morgan, Charlotte Easton, Janette Strickland, Marie Lloyd, Linda Knott, Mary Ann McSwain, Marilyn Spencer, Helen Adcock, Dorothy Williford, Kay Mangum, Betty Lou Oakes, Blanche Boyd, Carolyn Stevenson, Joyce Hicks, Frances Oakes, Martha Parham, Mary Ann Powell, Nancy Hix, Gwen Hester, Anne White, Nellie Holmes Ballou, Elouise Horner, Marsha Ray, Joanna Watkins.

BECKY BAIRD, *Vice President*
VICTORIA NORRIS, *Reporter*
MRS. JOHN KIRALY, *Advisor*

The Girls' Athletic Association is a club composed of girls who want to promote the knowledge of sports in the school. To be eligible a Freshman must have at least twenty-five points at the end of the first semester. With much enthusiasm the girls participate in a play day with Henderson and in the spring they go to Greensboro to the state-wide play day. At the end of the year the seniors with the most points of achievement receive a jacket acknowledging the hard work shown in their four years of high school.

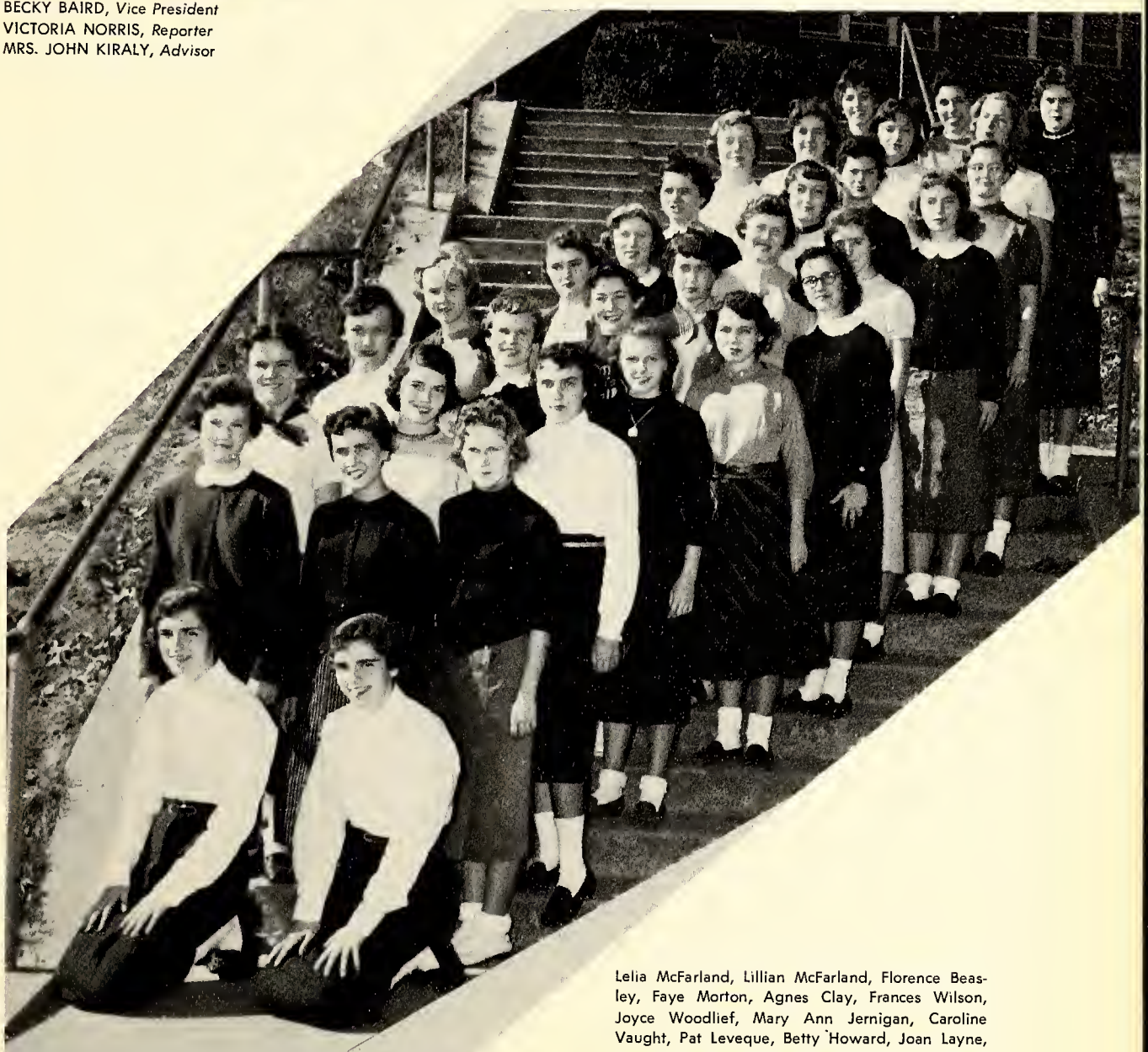

Lelia McFarland, Lillian McFarland, Florence Beasley, Faye Morton, Agnes Clay, Frances Wilson, Joyce Woodlief, Mary Ann Jernigan, Caroline Vaught, Pat Leveque, Betty Howard, Joan Layne, Carolyn Hamme, Sallie Webb, Martha Perkins, Kitty Boddie, Phyllis Carmichael, Frances Taylor, Mary Helen Blackwell, Betty Lou Smith, Kaye Faucette, Bonnie Lou Currin, Betty Lou Rawls, Julia Carrington, Polly Daniel, Madge Daniel, Judith Currin, Jane Williams, Mae Elliott, Beth Lanier, Barbara Ellis, Carolyn Morgan.

Cheerleaders

Mary Hall, Jane Hedrick, Martha Taylor, Martha Parham, Victoria Norris.

MARY ANN POWELL, *Chief*

Lillian McFarland, Beth Lanier, Betty Daniel, Charlotte Easton, Lelia McFarland.

The arousing of school spirit, encouraging good sportsmanship and enthusiasm are the goals which the cheerleaders have strived to attain. They are seen at all the football and basketball games leading the students in yells, and cheering their Alma Mater on to victory.

Bible Club

First row: Mary Ann McSwain, Helen Adcock, Jimmy Baucom, Betty Daniel, Alice Currin, Mrs. McSwain, Advisor. Second row: Earl Bently, Shirley Tippett, Sandra Hughes, Jean Layne, Hope Harrison, Bonnie Lou Currin, Joyce Woodlief, Lelia McFarland. Third row: Carolyn Stevenson, Nancy Hix, Blanche Boyd, Marilyn Spencer, Patsy Hughes, Delores Johnson, Mae Elliott, Gwen Hester, Julia Ruth Carrington, Linda Knott. Fourth row: John Webb, Martha Taylor, Anne White, Joanna Watkins, Barbara Ellis, Arch Crawford, Donald Knott, Julian Wilson. Fifth row: Bill Howard, Pierre Leveque, W. D. Jones, Becky Baird, Ebbie Dement, Tommy Adcock, Joyce Hicks, Cecil Walters, Frank Bragg.

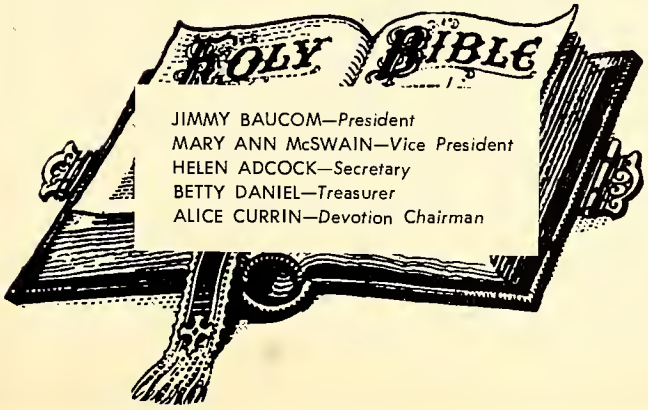

The main function of the Bible Club is to promote a feeling of Christian warmth and ideals among the student body. Meeting twice monthly, the club has a brief business meeting followed by an inspirational program. The club adopts at least one, and often more, projects a semester. Such undertakings as aiding needy families and visits to the County Home are among the group's activities. The Bible Club also sponsors the devotions beginning each chapel program.

Chorus

OFFICERS

MARY ANN POWELL
President

FRANK BRAGG
Vice President

MARY HALL
Secretary

HELEN ADCOCK
Treasurer

MR. SWANGER
Advisor

The purpose of our choral group is to give the students of our school a better understanding and a greater appreciation of music.

At Christmas and in the spring, concerts are given and the entire chorus participates in the district music contests. Many of our members have the opportunity to sing in the North Carolina State Music Festival each year.

First row: Joyce Tunstall, Mary Ann Jernigan, Jeannie Parker, Carolyn Boyd, Christine Hicks, Florence Beasley, Margaret Cheatham, Julianna Yancey, Gale Squires, Nancy Lee Currin. Second row: Callie Frazier, Kay Mangum, Mary K. Latta, Mary Ann Powell, Ann Brooks, Helen Adcock, Mary Hall, Sandra Hughes, Bonnie Lou Currin, Betty Smith, Margaret Adcock. Third row: Freida Morgan, Linda Knott, Ann Burnette, Anne White, Hope Harrison, Larry White, Donald Knott, Calvin Beck, Betty Minor, Janette Strickland, Kitty Boddie, Faye Newman. Fourth row: Delores Johnson, Judy Dean, Betty Daniel, Marilyn Spencer, Barbara Ellis, Zeb Overton, John Hall, Ronny Dorsey, Ven Burwell, Lindy Baker, Patsy Hughes, Dorothy Williford, Jane Hedrick. Fifth row: Madge Daniel, Selene Dement, Elouise Horner, Marsha Ray, William Lytton, Pierre Leveque, Jimmy Baucom, Frank Bragg, Tommy Carrington, Mae Elliott, Brenda Ligon, Julia Carrington. Not pictured: May White, Ella Jean Averett, Hettie Cheatham, Judith Currin, Frances Wilson, Russell Barlowe.

Oxford High Band

First row: Dan R. Swanger, Director; Anne White, Linda Knott, Lelia McFarland, Madge Daniel, Mary Ann Jernigan, Lillian McFarland, Bettie Parham, Helen Adcock, Drum Majorette. Second row: George Pat Tarry, Agnes Clay, Jeannie Parker, Barbara Reid, Judy Currin, Julia Carrington, May White, Edwin Knott. Third row: Charles Stovall, Hal Pittard, Jimmy Frazier, Brenda Ashworth, Mary Elizabeth Currin, Walter Fiscus, Harper Ruff. Fourth row: Bobby Ray, S. G. Elliott, Richard Breedlove, Frand Bragg, Tommy Carrington, Wilbur Yeargin, Tommy Morgan. Fifth row: Beth Lanier, Tommy Lanier, Billy Adcock.

Our senior band has been quite active this year—the exciting football season has passed—but there are still busy days ahead.

During football season, the band performed for all halftimes, the junior band joining them for the last two games. They participated in the Henderson and Oxford Christmas parades, a parade in Durham, represented the Oxford Orphanage at the Orphanage Bowl Game in Raleigh, and performed for the halftime show at the Northern-Oxford game, Northern Durham.

The band has played for several assembly programs, and of course, there will be more of these performances in the future.

We are very proud of our nine new instruments, and twenty-four new music stands.

Junior High Band

First row: Strad Watkins, Bonnie Lynn Melton, Archie Hicks, Robert Welch, Jerry Lanier, Marshall Cannady, Gary Pickett, Beverly Norwood. Second row: Sandra Macioroski, Luther Carrington, Hillman Currin, Kenneth Cash, Nancy Rogers, Richard Paynter, Jerry Williford, Fallis Finch, Robert Paynter. Third row: William Grady, Marvin Averett, June Hall, Marc Duggins, David Currin, Daisy Hall, Rudy Watkins, Al Averette, Fred Forsythe, Micheal Ellis. Fourth row: Grover Saunders, Russell Hendrick, Bill Anderson, Danny Finch, Richard Hall, John Penny, Henry Hall, Jim Floyd, Steve Piper. Not pictured: Marvin Layne, Robert Powell, Robert Ellis, Paul Duffy.

MAJORETTES

Ann Saddler Patty Saddler Betty Wilson Mary Wells Ruff

Diane Saunders

Though a great many of our junior band members are new this year, we feel they have done remarkably well. We have several members of senior band calibre.

During the football season the junior band participated, along with our senior band, in two halftime shows, and marched in our Christmas parade. In the near future, they will play for an assembly program.

The junior band, quite naturally, does not participate in as many public affairs as our senior band. They continue to work diligently behind the scenes, because their purpose is to act as a "feeder" for the senior band. They are interested in acquiring the ability to "step into the shoes" of our senior band members as they graduate, and they have been working very, very hard toward the goal.We can be proud of them and we have some excellent members whom we will be seeing more of in the future.

Color Guards

Head Majorette, BARBARA ELLIS

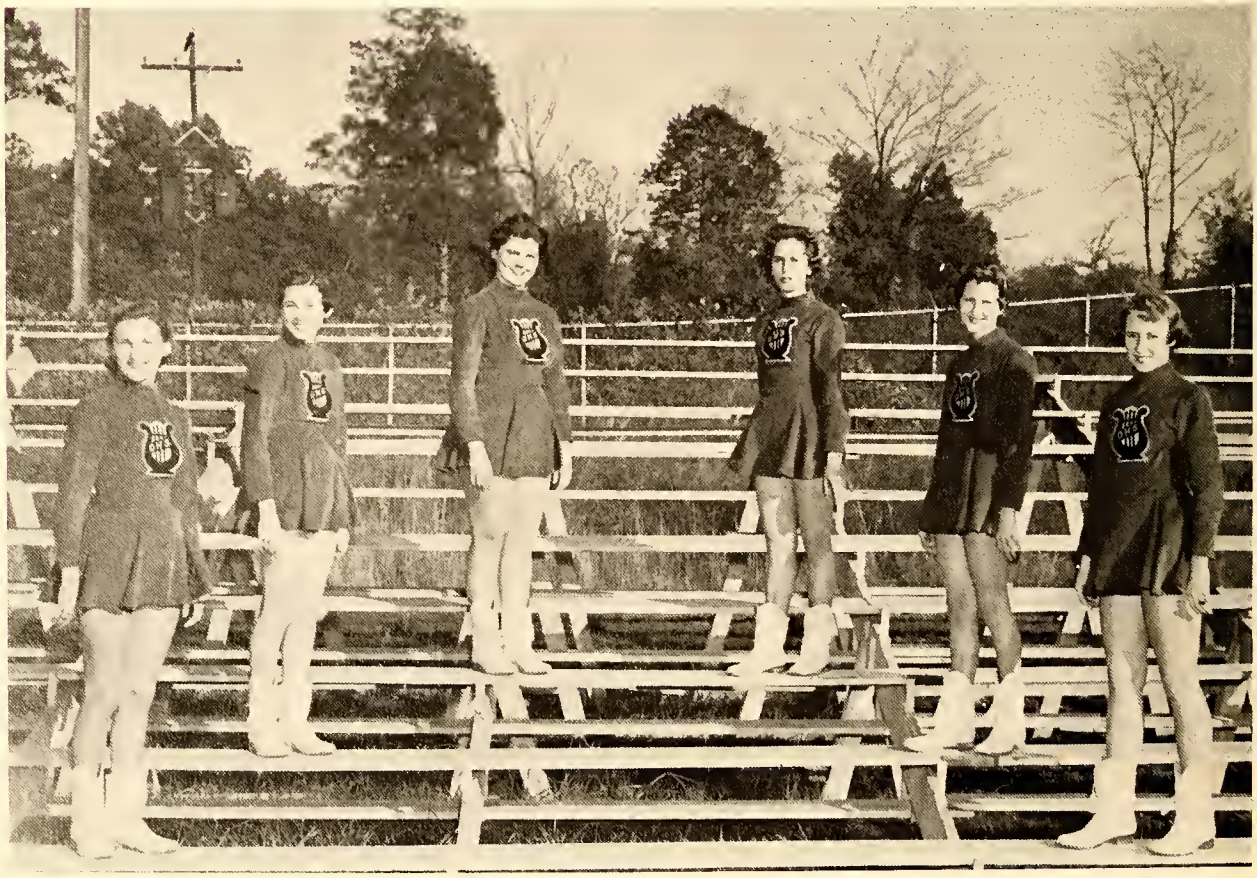

Left to right: Hettie Cheatham, Carolyn Hamme, Dorothy Williford, Freida Morgan, Margaret Cheatham, Frances Oakes.

Majorettes

Left to right: Nancy Lee Currin, Jane Williams, Fay Morton.

Left to right: Florence Beasley, Caroline Vaught, Betty Howard.

Mrs. Lamm's Eighth Grade

First row: Becky Dement, Marshal Floyd, William Hight, Steve Dickerson, Walter Young, Bobby Grissom, Brenda Woodlief. Second row: Mary Milton, Helen Brown, Carolyn Moss, Ann Smith, Carolyn Jones, Catherine Beal. Third row: Jimmy Bullock, Bobby Dickerson, Bill Burnette, Flora Watkins, Judy Ligon, Carolyn West. Fourth row: Billy Elliott, Jesse Currin, Billy Seate, Harper Ruff, Clarence Lemons, Dorothy Allgood. Not pictured: Madison Currin, Jean Hagwood.

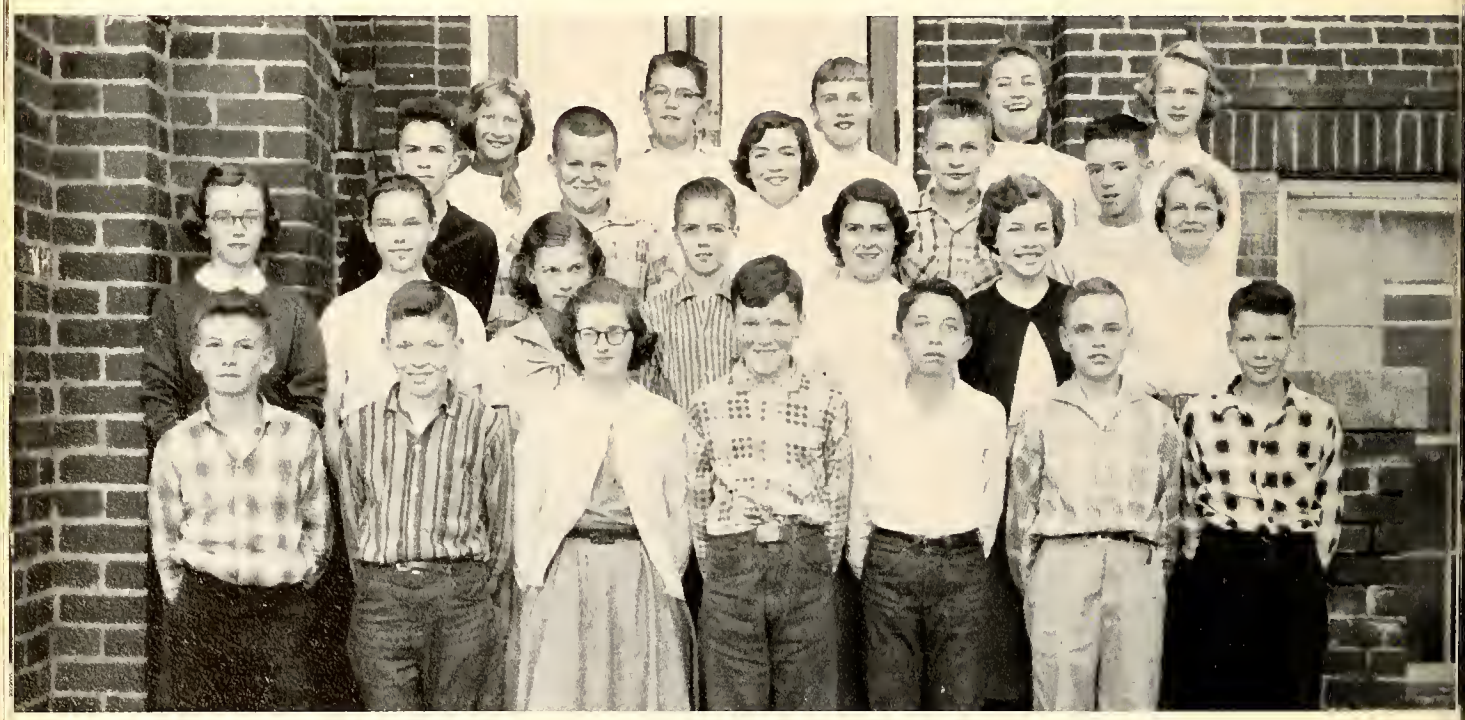

Mrs. Nutt's Eighth Grade

First row: Jimmy Hester, Jeff Gordon, Julia Smith, Walter Fiscus, Jimmy Harris, Calvin Hester, R. B. King. Second row: Ann Stovall, Patricia Seate, Barbara Jean Rogers, Donnie Parrott, Carolyn Pleasants, Dora Ann Suit, Barbara Reid. Third row: Guy Whitehurst, Billy Pittard, Brenda Ashworth, Roy Dean, Billy Daniel. Fourth row: Katherine King, Guy Breedlove, Judy Currin, Rebekah Cunningham, Mary Elizabeth Currin. Not pictured: William Self, Linda Smith, David Adcock.

Miss Bullock's Eighth Grade

First row: John Critcher, Anna Peed, Sylvia Clark, Kaye Burwell, Nancy Hogan, Jennie Lind O'Brian, Pete Boyd. Second row: W. D. Dillehay, Linda Currin, Hal Pittard, Graham Clark, Cas Spencer, Donnie Hawks. Third row: Linda Raper, Brenda Gupton, Dickie Watkins, Frances Larkins, Lea Lea Hall. Fourth row: Roger Gillis, Kendall Parham, Danny Cifers, Larry Watkins, Paul Ellis. Not pictured: Bill Boyd, Jimmy Grissom, Ed Pace, Vergie Journigan.

Miss Smith's Seventh Grade

First row: Marc Duggins, Ben Hughes, Charles Bryan, Brenda Saunders, Jean Boyd, Sammy Bottoms, Larry Reece, Rudy Watkins, Johnny Meyers. Second row: Thomas Hite, Richard Brooks, Sonny Newcomb, Susan Daniel, Wilbra Ann Shearin, Gwen Knott, Margaret Beal. Third row: Larry Williams, William Daniel, Robert Powell, Jimmy Cheatham, Douglas Gresham, Edward Briggs. Fourth row: Duke Bradsher, Gussie Currin, Lynette Currin, Betty DeMent, Peggy Woodlief, Julia Evans. Fifth row: Ginger Burwell, Betsy Howard, Jean Currin, Harry Williams, Billy Frazier, Grady Mangum. Not pictured: William Newton, Thomas Boyd, John Wilson.

Mrs. Thomasson's Seventh Grade

First row: Al Averette, Hillman Currin, Harry Jones, Carol Beasley, Amelia Wheeler, Margaret Stroud, Glenn DeMent, Buck Briggs, Jimmy Emmert. Second row: J. P. Weary, Nathan Bentley, Edwin Stem, Bobby Woodlief, Ellen Hicks, Beverley Wilkinson, Betty Wilson, Donald Barnes. Third row: Sandra Day, Judy Hart, Patricia Adcock, Betty Lou Dean, Russell Hendrick, Jane Blackwell. Fourth row: Van Wood, Floyd Carmichael, Wayne Hallbrook, David Gillespie, Danny Finch. Fifth row: Diane Saunders, Odis Dickerson, Jerry Sizemore, Bennie Turner, Celic Sanford, Bobby Huff. Not pictured: Billy Finch, Phil Preddy, Claud White.

Mrs. Wright's Seventh Grade

First row: Cynthia Watkins, Linda Latta, Donnie Briggs, Carolyn Jones, James Dickerson, Durward Hester, Patricia Woodlief, Marshall Cannady. Second row: Darius Critcher, Peter Cuming, Vida Brewer, Robert Whirley, Freda DeMent, Sybil Averette, Tommy Cozart. Third row: Bill Anderson, Ronnie Daris, Clifton Champion, Nancy Pittard, Nancy Farabow, Doris Watkins. Fourth row: Edward Mangum, William Tippett, Linda Reece, Margaret Cooke, Dickey Puckett, Emilie Adcock. Fifth row: A. M. Clayborne, Russell Harrison, Billy Harrison, Richard Seate, Barry Averett, E. B. Huff, Lynwood Crowder. Not pictured: Howard Harrell, Norman Hughes, Roy Cox, Winston Adcock.

Mrs. Squires' Sixth Grade

First row: Virginia Woodlief, Jerry Williford, William Grady, Catherine Duffy, Terry Gentry, Joe Currin, Linda Champion, Alice Chambers, Shelby Jean Hughes. Second row: Marvin Averette, Betty Tippett, Nancy Rogers, Wills Hancock, Vernon Morton, David Currin, Robert Ellis. Third row: Daisy Hall, Dan King, Ruby Finch, Ruby Clark, Martha Bowling, Cheryl Duncan. Fourth row: Carl Ellington, Taylor Parham, Peggy Averette, Linda Day, Ann Gholson, Linda Sandford. Not pictured: Douglas Whitt.

Miss Breedlove's Sixth Grade

First row: James Beal, Charles Peed, W. L. West, Charles Williams, Gloria Currin, Faye Hicks, Patricia Averette, Ben Pace, Arch Hicks. Second row: Claud Watson, Betty Jean Davis, Jim Floyd, Earl Adcock, Shirley Mangum, Diane Green, Vera Schmit, Sue Norris. Third row: Marvin Layne, Betty Whitehurst, Steve Piper, Melba Newton, Mary Campbell, Sue Gordon. Fourth row: Annie Mae Wilson, Brenda Clark, June Hilton, Claudia Currin, Vivian Allgood, Carolyn Cash. Not pictured: Alexander Tippett.

Miss Lyon's Sixth Grade

First row: Linda Sizemore, Rita Tippett, Terry Boyd, June Hall, Royster Washington, Gary Pickett, Paul Duffy, Wiley Emmett, Bobby Jones. Second row: Rose Nicholson, Michael Warren, Shirley Jo Finch, Francis Boyd, Kathleen Dennis, Priscilla Williford, Stewart Wildman, Sylvia Setzer. Third row: Judy Harrell, Harry Watts, Patricia Carmichael, Troy Johnson, Joyce Faucette, Dudley Williams, Jr. Fourth row: Diane Cox, Phyllis Perry, Louise Hunt, Bobbie Jewell Rawls, Henry Hall, Jr. NOT PICTURED: Margaret Weary.

Elementary School Faculty

First row: Miss Evelyn Breedlove, Miss Annie Belle Smith, Mrs. Katherine Thomasson. Second row. Mrs. Mildred Squires, Miss Mattie Mae Lyon, Mrs. Hettie Lamm, Miss Mildred Bullock. NOT PICTURED: Mrs. Inez Wright, Mrs. Jackie Nutt.

LOOK TO THE FUTURE

Opportunities today in the textile industry are truly unlimited. New man-made and natural fibers, with their almost limitless uses, are continually opening newer and broader fields for manufacturing, research and development, design and merchandising.

Burlington Industries, a young organization, which had its beginnings in North Carolina only 34 years ago, is today the world's leading textile concern.

Because of its broad diversification, Burlington offers to the young man or woman seeking a career in textiles truly unlimited opportunities in every phase of the textile field.

OXFORD WORSTED MILLS
a Unit of

PACIFIC MILLS

A MEMBER OF Burlington INDUSTRIES

Compliments of

SAUNDERS MOTOR CO.

Telephone 5837 U.S. Highway 15

OXFORD, N.C.

SALES SERVICE

TOM'S AUTO SUPPLY

Automotive Replacement Parts
Recapping and Vulcanizing

COMPLETE MACHINE SHOP SERVICE

Oxford, N.C. — Phone 5695

PRYOR'S, INC.

"It Pays to Buy Our Kind"

Phone 5839 141 Williamsboro St.

TAYLOR SUPPLY COMPANY

Headquarters for
Farm Supplies and Implements

WILLIAMS
DRUG COMPANY

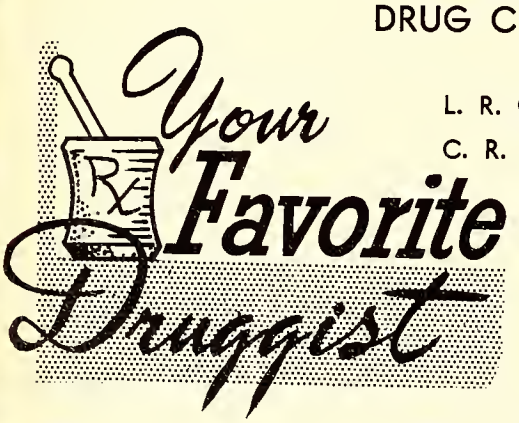

L. R. CREECH

C. R. WHEELER

Oxford
N.C.

Compliments of

GRANVILLE
FURNITURE COMPANY

WILLIAM L. STARK T/A
OXFORD INSURANCE
& SERVICE AGENCY

General Insurance—Accounting—Tax Service

PHONE: 3712

CHAPMAN

Compliments
of
BANNER-MITCHELL
WAREHOUSE
W. L. Mitchell, Jr. David Mitchell

Compliments
of
PERKINSON-CURRIN
Quality Furniture at Fair Prices
COLLEGE ST. OXFORD, N.C.

GEORGE CURRIN JEWELER
Watches, China, and Crystal
GIFTS FOR ALL OCCASIONS

Compliments
of
HOWARD BROTHERS
Your Philco Dealer

Congratulations
to Class of '57
OXFORD NATIONAL BANK

Congratulations
to Class of '57
UNION NATIONAL BANK

Compliments of
OXFORD FURNITURE CO.
Oxford, N.C.

Compliments
of
FOX'S DEPARTMENT STORE
Oxford, N.C.

Compliments
of
HALLS DRUG STORE

Compliments
of
WILLIAMS-BREEDLOVE

Compliments
of
WESTERN AUTO
Oxford, N.C.

Compliments
of
WHITE MILLING CO.

Compliments
of
ORPHEUM THEATRE

THE
FLOWER SHOP
OXFORD, N.C.

Compliments of
THE MEN'S SHOP
OXFORD, N.C.

Compliments of
GRANVILLE FEED STORE

Congratulations to the
Class of 1957
DR. W. L. TAYLOR

W O X F
"Broadcasting All Local Sports"

Compliments of
LYON DRUG COMPANY

Congratulations to the
Class of 1957
JIMMIE'S
DEPARTMENT STORE

Compliments of
J. C. PENNEY COMPANY
OXFORD, N.C.

Compliments of

GREYSTONE
GRANITE QUARRIES, INC.

Henderson, N.C.
"Producers of Crushed Stone for Better Roads"

Congratulations to the Class of 1957

FLEMING WAREHOUSES
NO. 1 AND 2

BENNY WATKINS DAN T. CURRIN
HERBERT TAYLOR

Compliments
of
CURRIN ELECTRIC COMPANY
Oxford, N.C. R. M. Currin

Compliments
of
"POP" GORDON
Oxford, N.C.

Thanks

To Our

ADVERTISERS

Best Wishes

SENIORS

LITHOGRAPHED BY

TAYLOR PUBLISHING CO.

DALLAS • TEXAS

The Best Yearbooks are TAYLOR-MADE

Granville County Library
4 2756 20102 3766

For Reference

Not to be taken

from this library

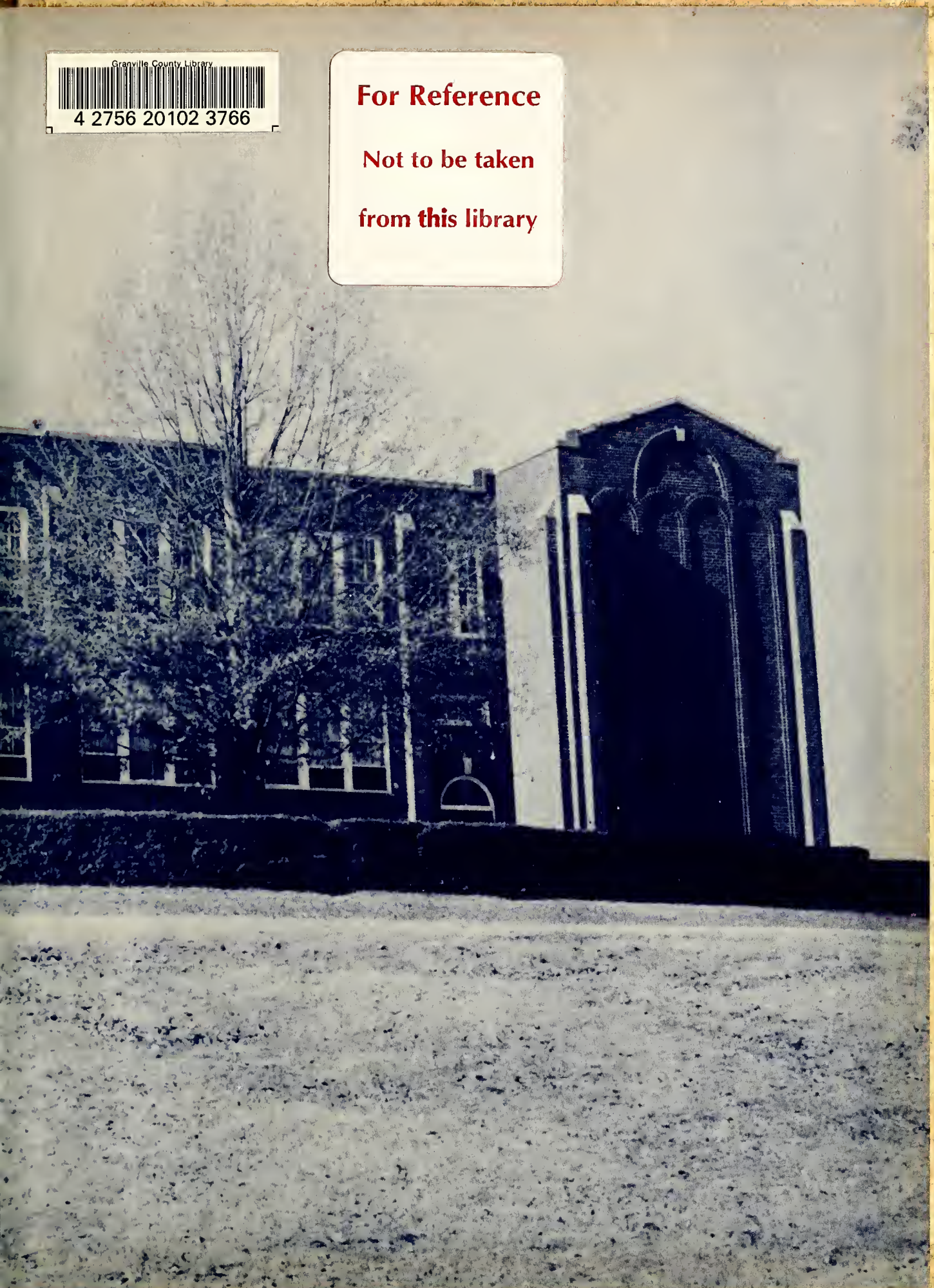

TAYLOR PUBL.CO.
DALLAS